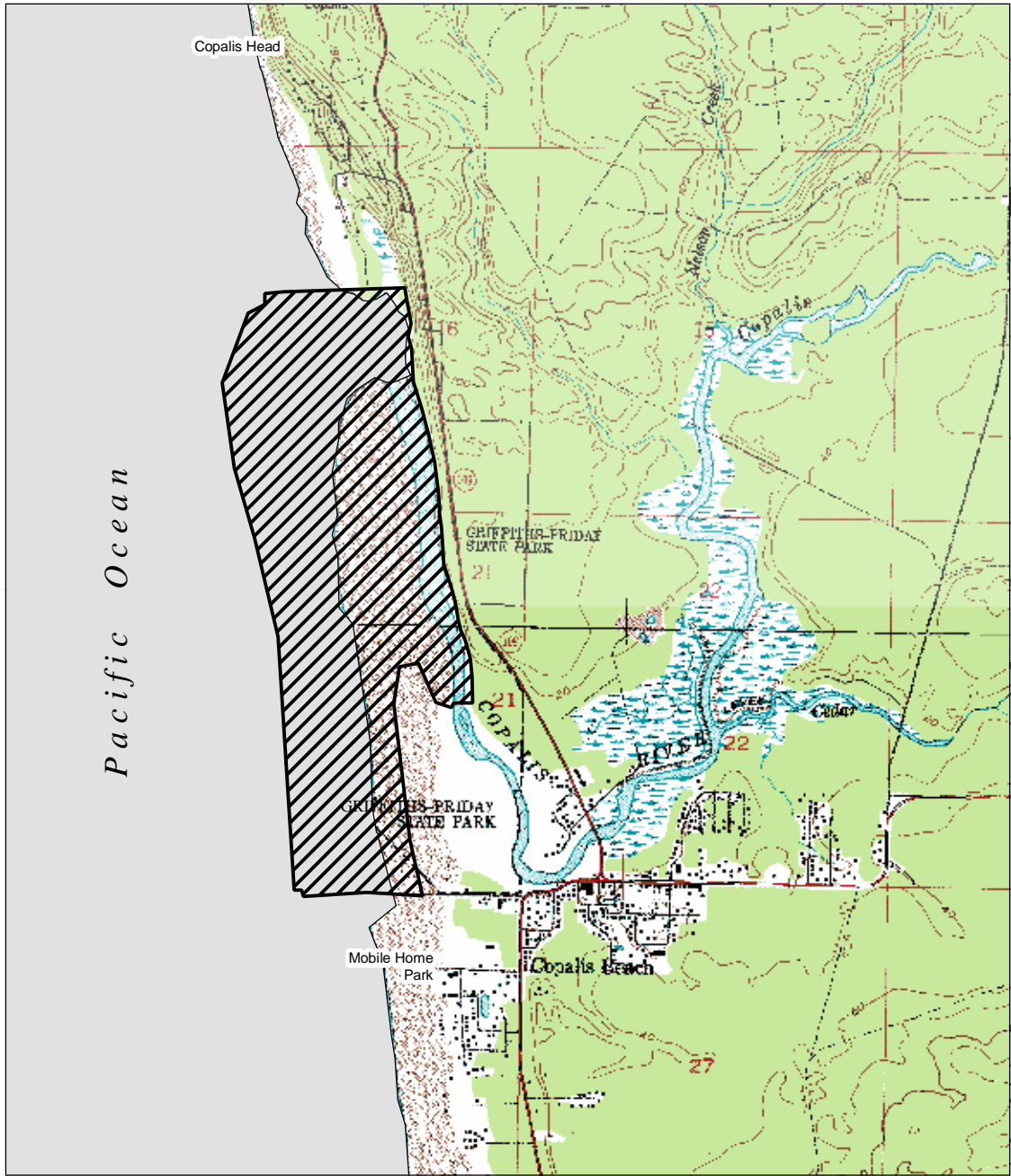



APPENDIX L

MAPS OF SNOWY PLOVER SITES

Figure L - 1. Copalis Spit (WA-1), Grays Harbor County, Washington.



Legend

 WSPL Breeding & Wintering Locations

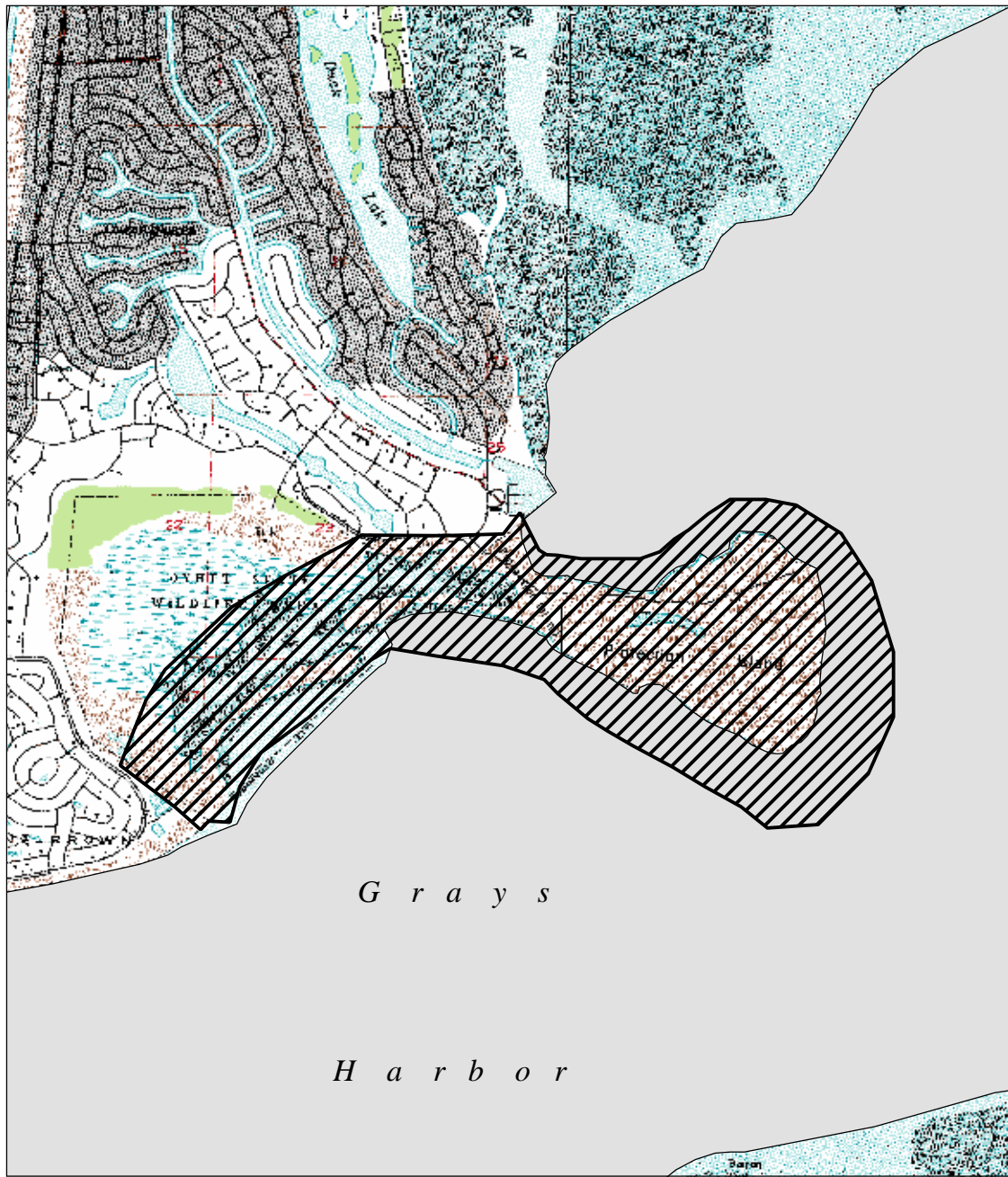
0.5 0 0.5 Miles

0.8 0 0.8 Kilometers


Scale 1: 30,000



Figure L - 2. Damon Point/Oyhut Wildlife Area (WA-2), Grays Harbor County, Washington.



Legend

 WSPL Breeding & Wintering Locations

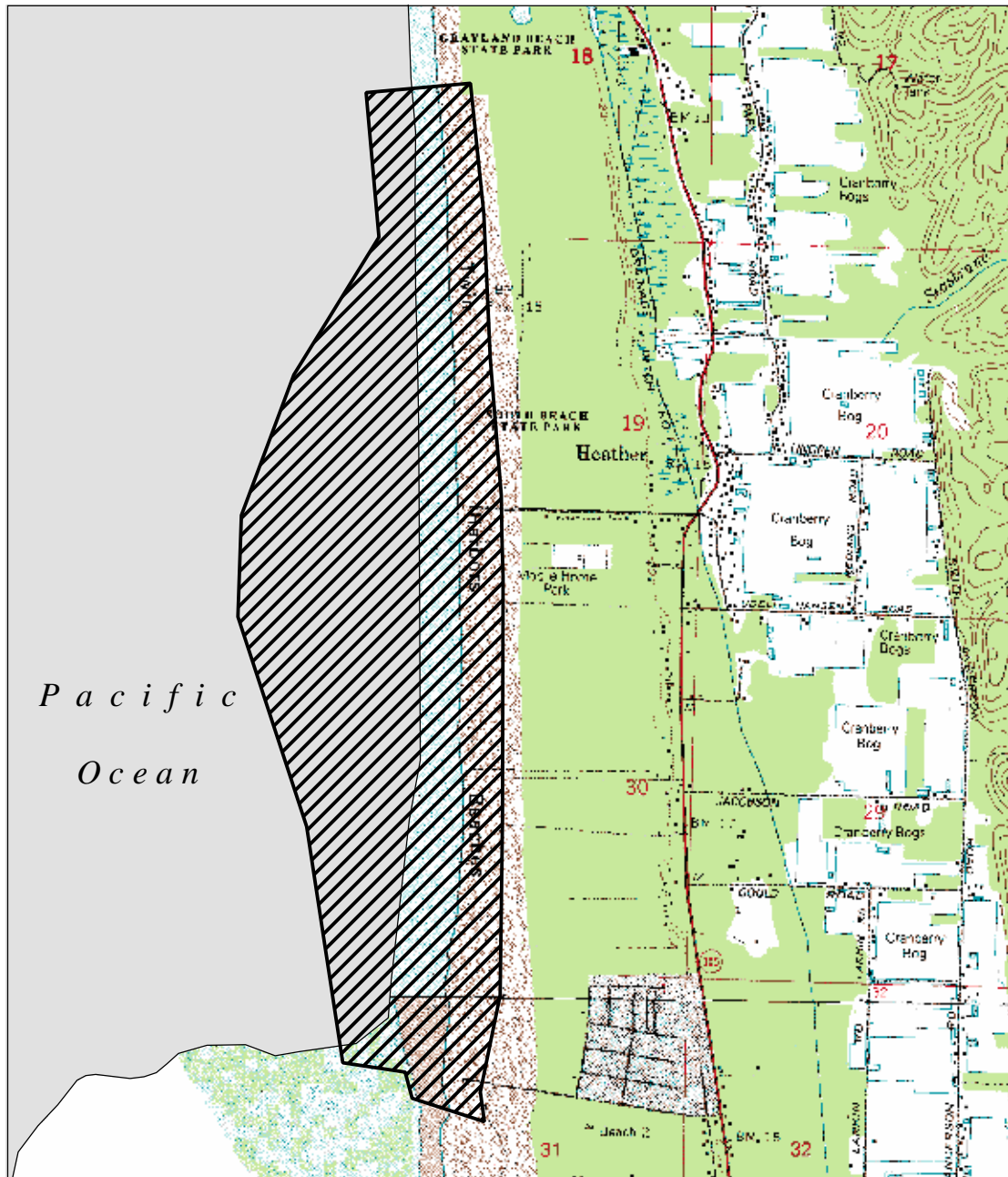
0 0.5 1 Miles

0 1 2 Kilometers


Scale 1: 40,000



Figure L - 3. Midway Beach (WA-4), Pacific County, Washington.



Legend

 WSPL Breeding & Wintering Locations

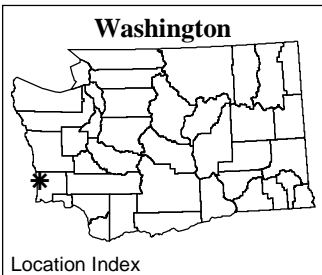
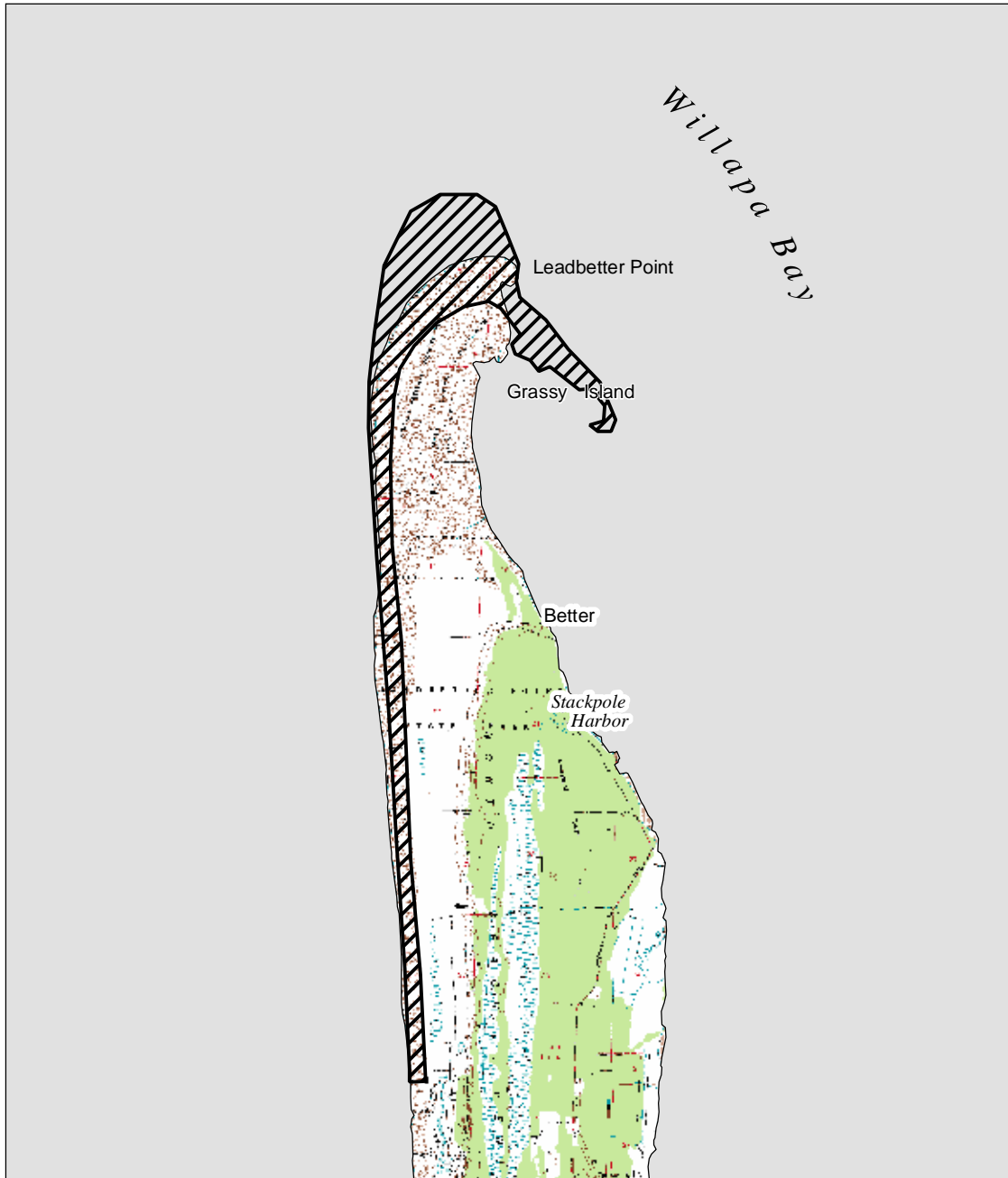
0.3 0 0.3 Miles

0.4 0 0.4 Kilometers


Scale 1: 30,000



Figure L - 4. Leadbetter Point/Gunpowder Sands (WA-5), Pacific County, Washington.



Legend

 WSPL Breeding & Wintering Locations

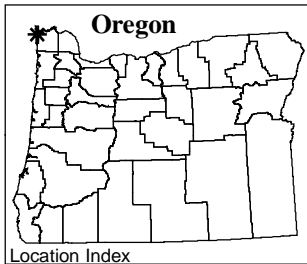
1 0 1
Miles

1 0 1
Kilometers


Scale 1: 80,000



Figure L - 5. Columbia River to Necanicum River (OR-1), Clatsop County, Oregon.



Legend

 WSPL Breeding & Wintering Locations

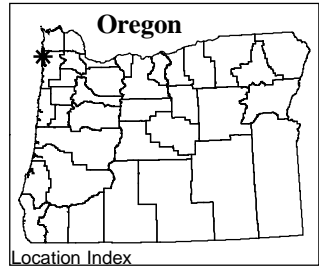
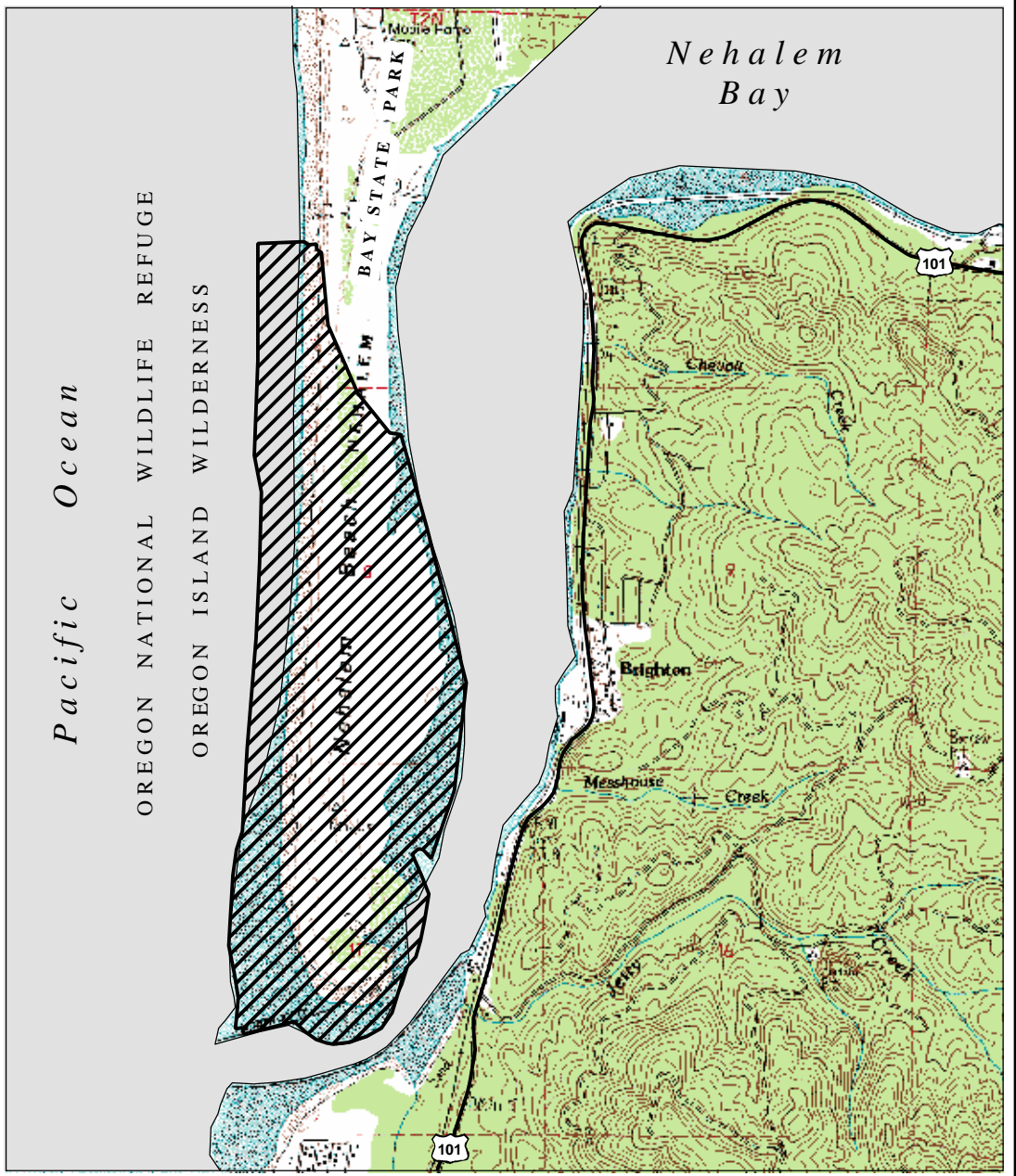
2 0 2 Miles

3 0 3 Kilometers


Scale 1: 180,000

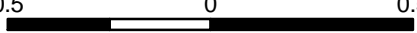


Figure L - 6. Nehalem Spit (OR-2), Tillamook County, Oregon.



Legend

 WSPL Breeding & Wintering Locations

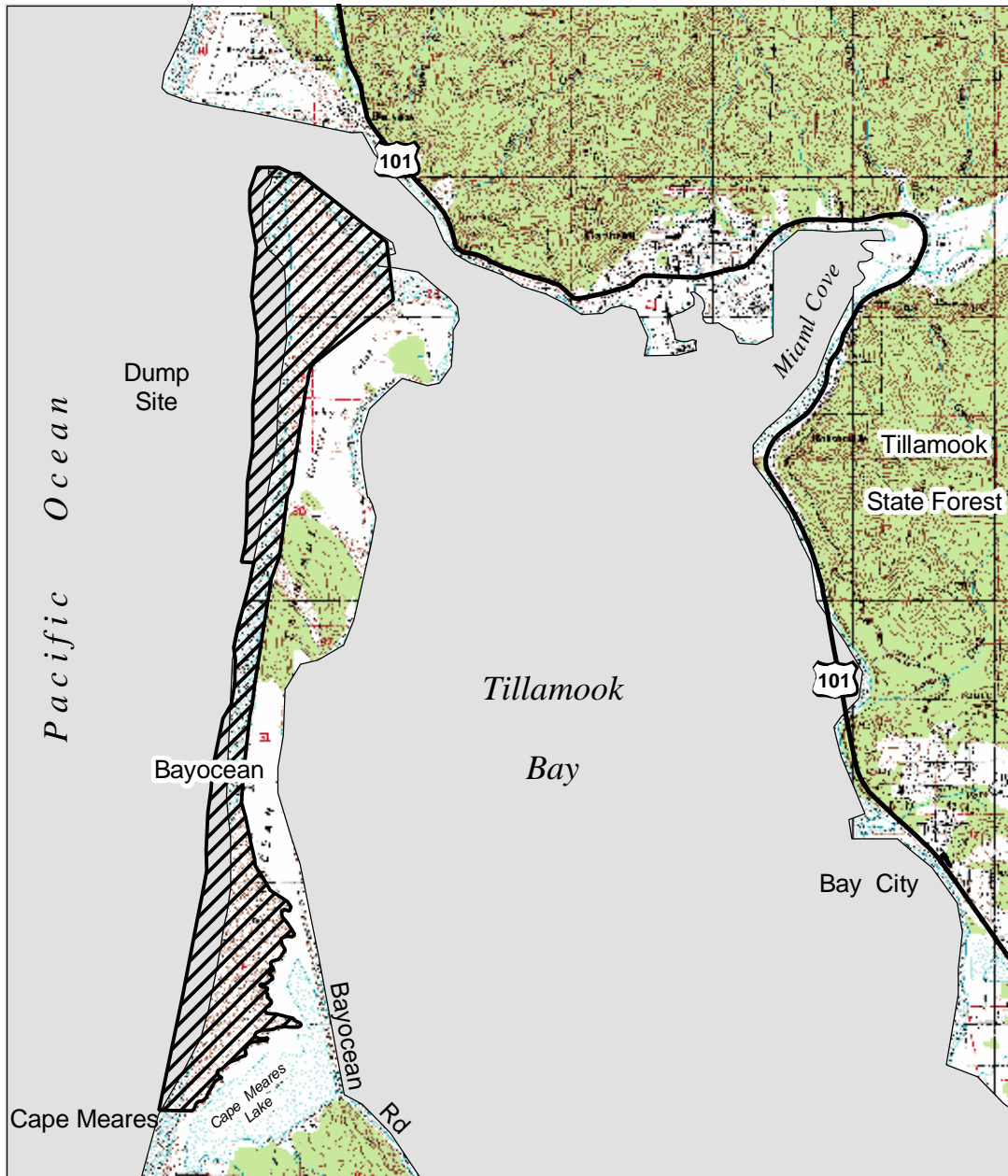
0.5 0 0.5
 Miles

0.8 0 0.8
 Kilometers

Scale 1: 30,000



Figure L - 7. Bayocean Spit (OR-3), Tillamook County, Oregon.



Legend

 Western Snowy Plover Recovery Area

0.6 0 0.6 Miles

1 0 1 Kilometers

Scale 1: 50,000



Figure L - 8. Netarts Spit (OR-4), Tillamook County, Oregon.

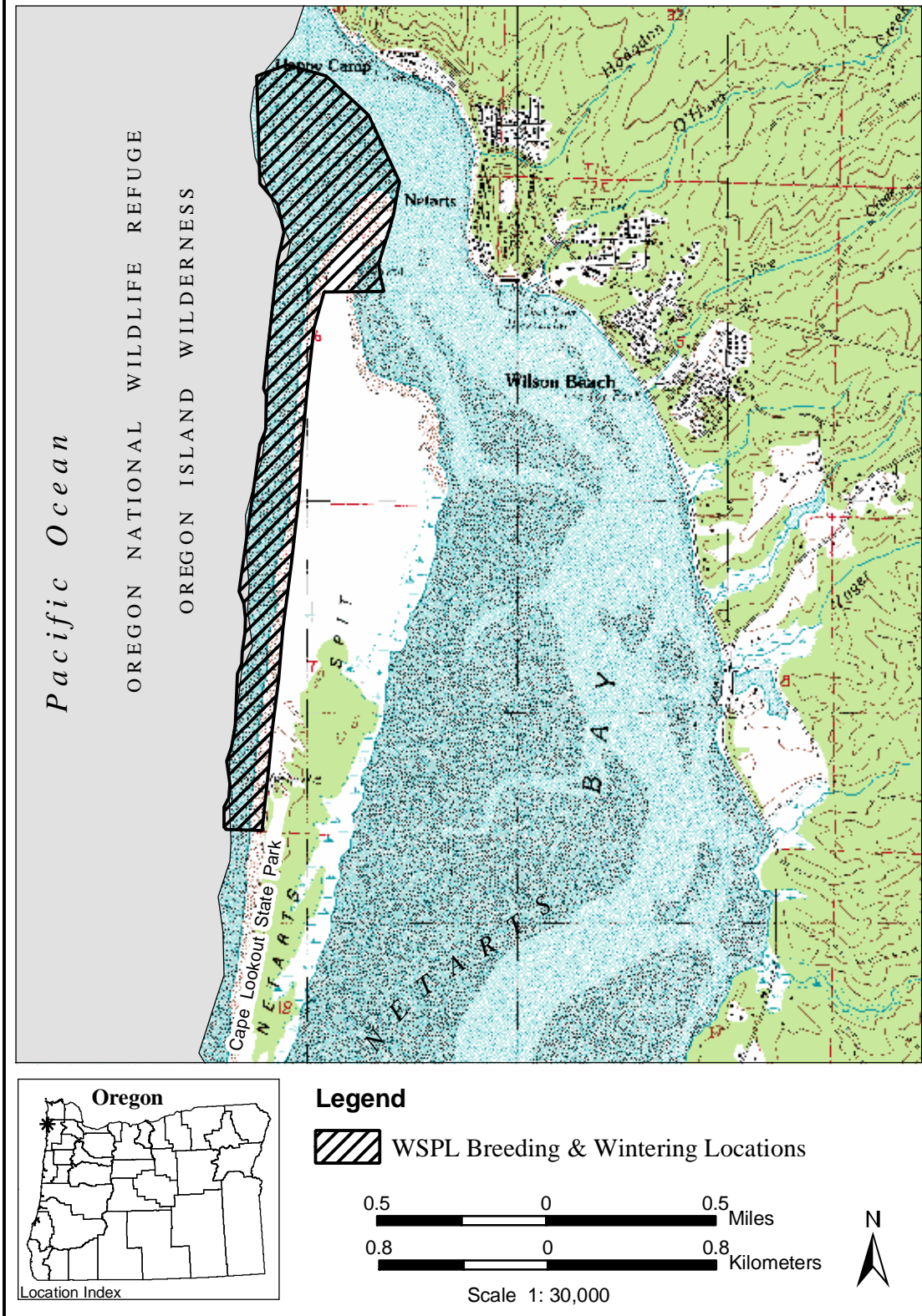
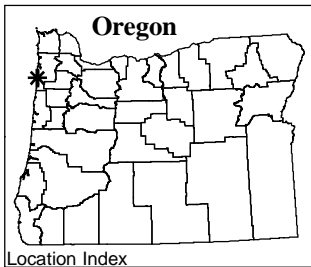
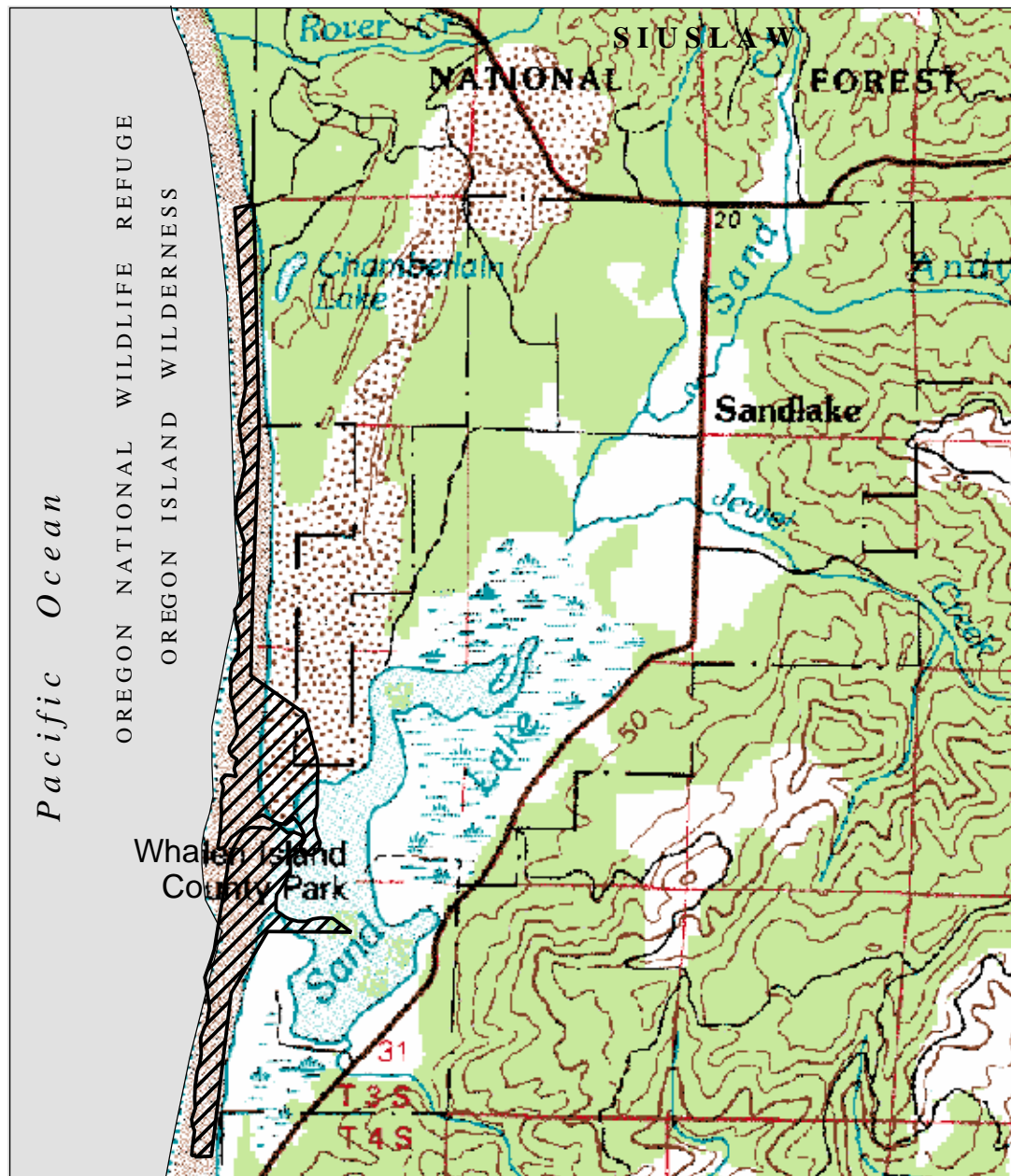



Figure L - 9. Sand Lake Spits (OR-5), Tillamook County, Oregon.



Legend

 WSPL Breeding & Wintering Locations

0.6 0 0.6 Miles

1 0 1 Kilometers

Scale 1: 50,000



Figure L - 10. Nestucca Spit (OR-6), Tillamook County, Oregon.

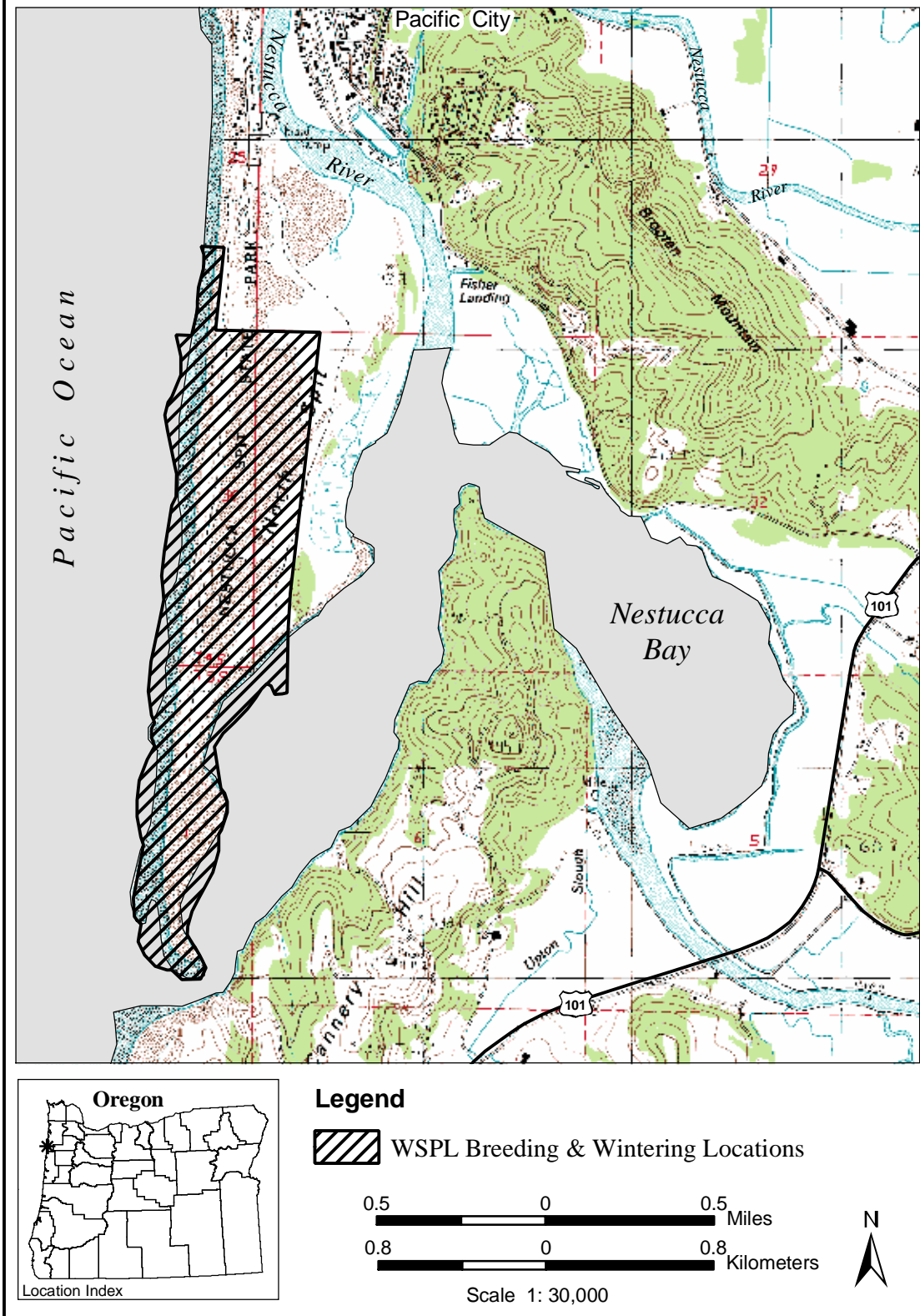
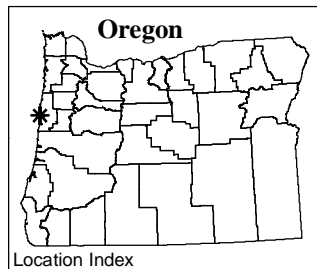
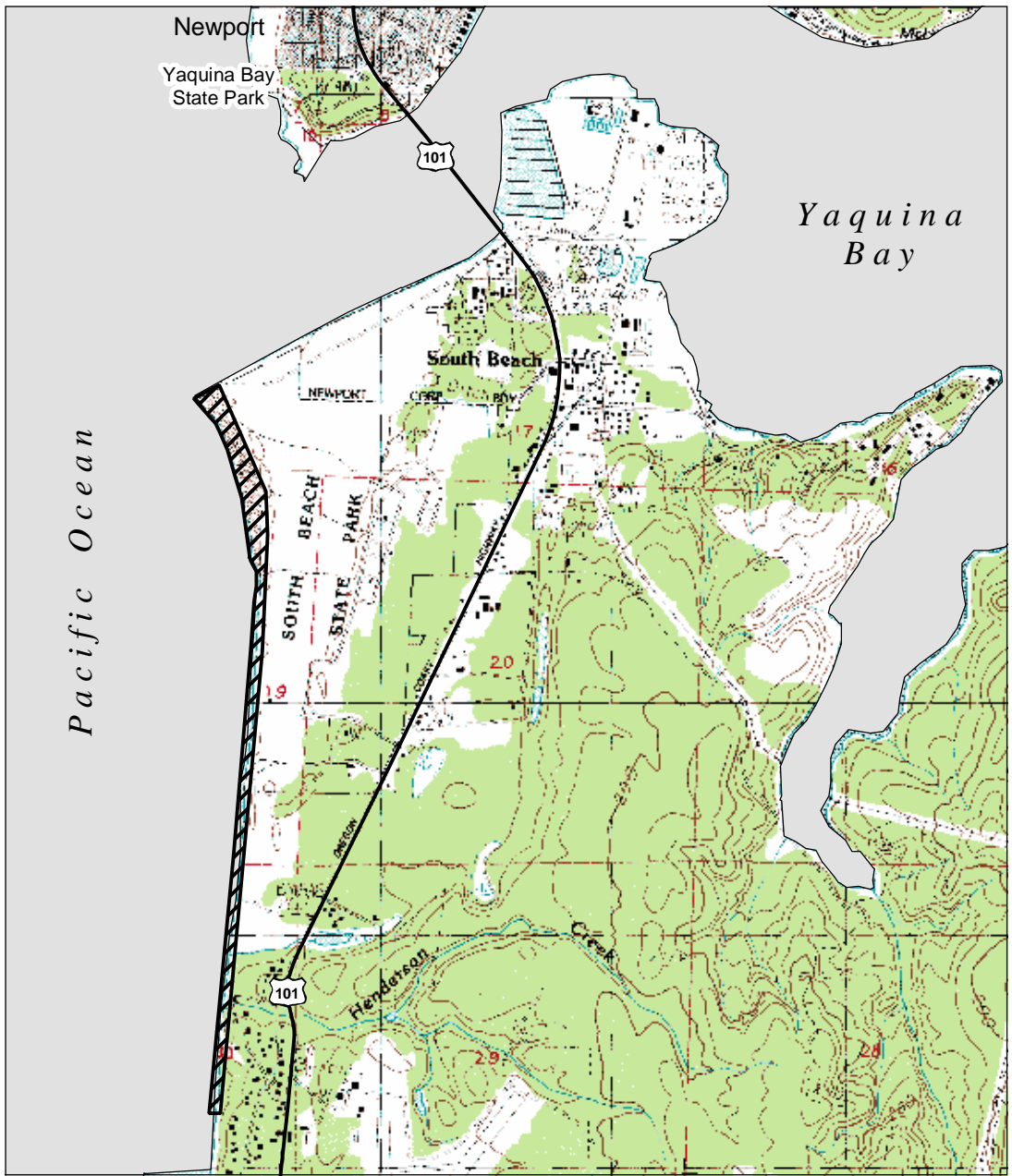



Figure L - 11. South Beach; Newport (OR-7), Lincoln County, Oregon.



Legend

 WSPL Breeding & Wintering Locations

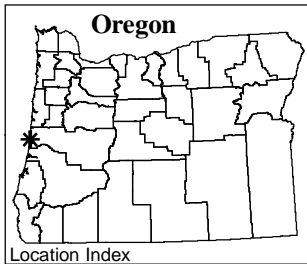
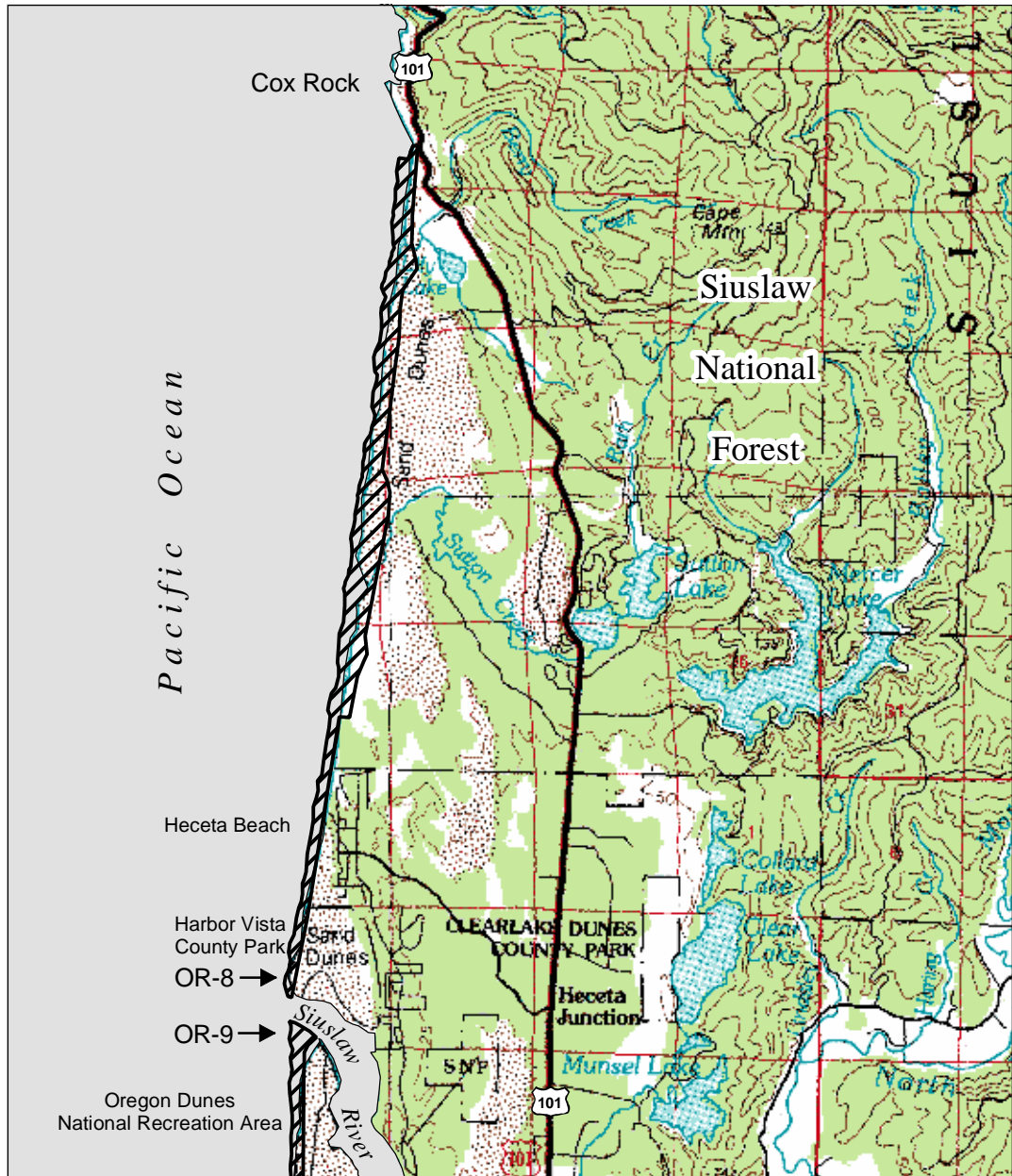
0.5 0 0.5 Miles

0.8 0 0.8 Kilometers


Scale 1: 30,000

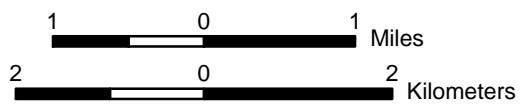


Figure L - 12. Heceta Head to Siuslaw River (OR-8), Lane County, Oregon.



Legend

 WSPL Breeding & Wintering Locations



Scale 1: 80,000



Figure L - 13. Siuslaw River to Siltcoos River (OR-9), Lane County, Oregon.

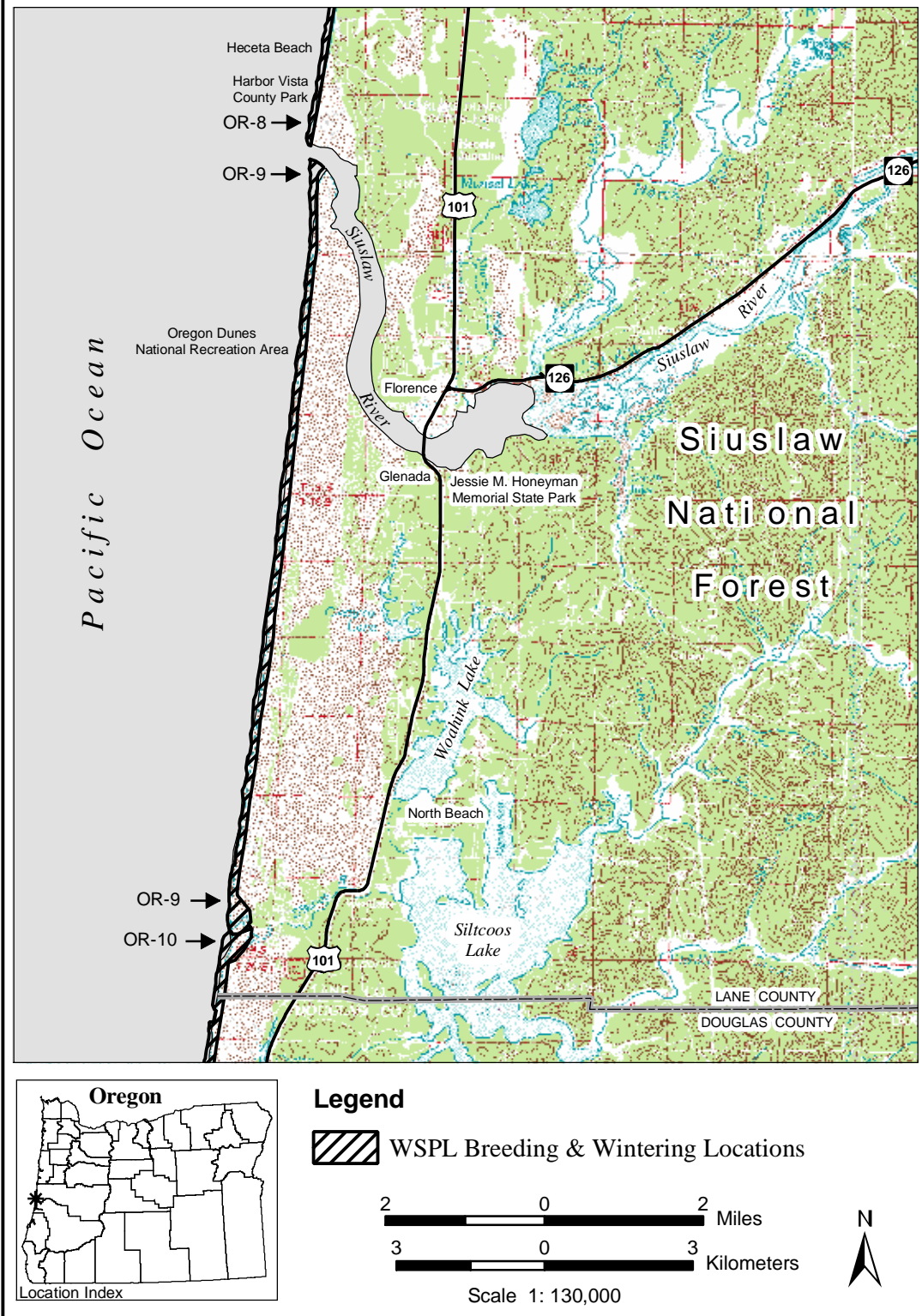
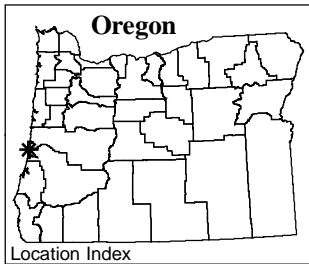
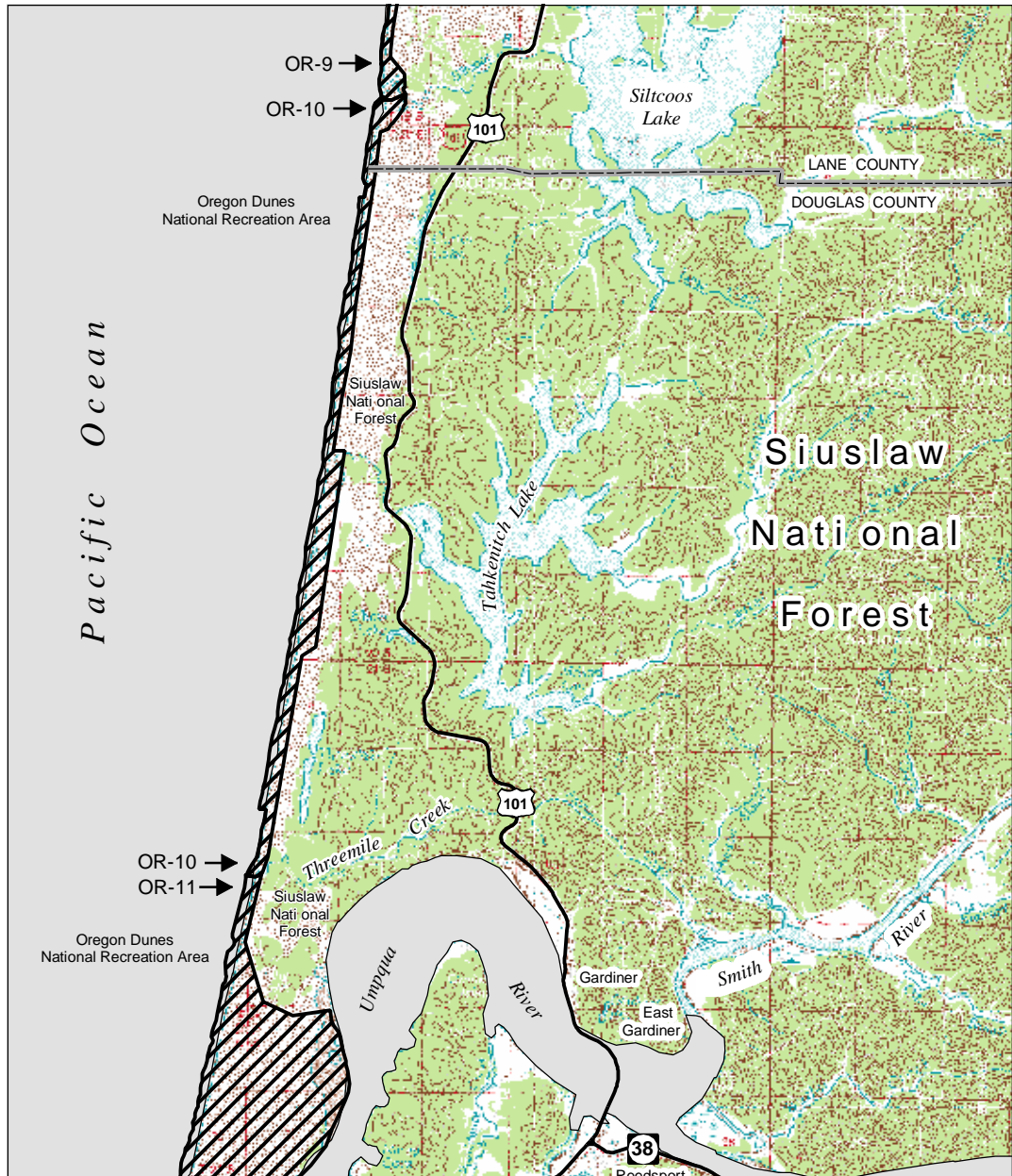



Figure L - 14. Siltcoos River to Threemile Creek (OR-10), Douglas County, Oregon.



Legend

 WSPL Breeding & Wintering Locations

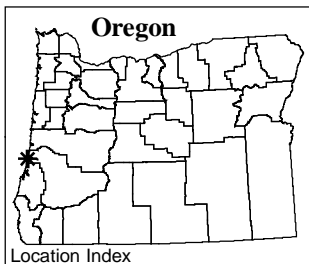
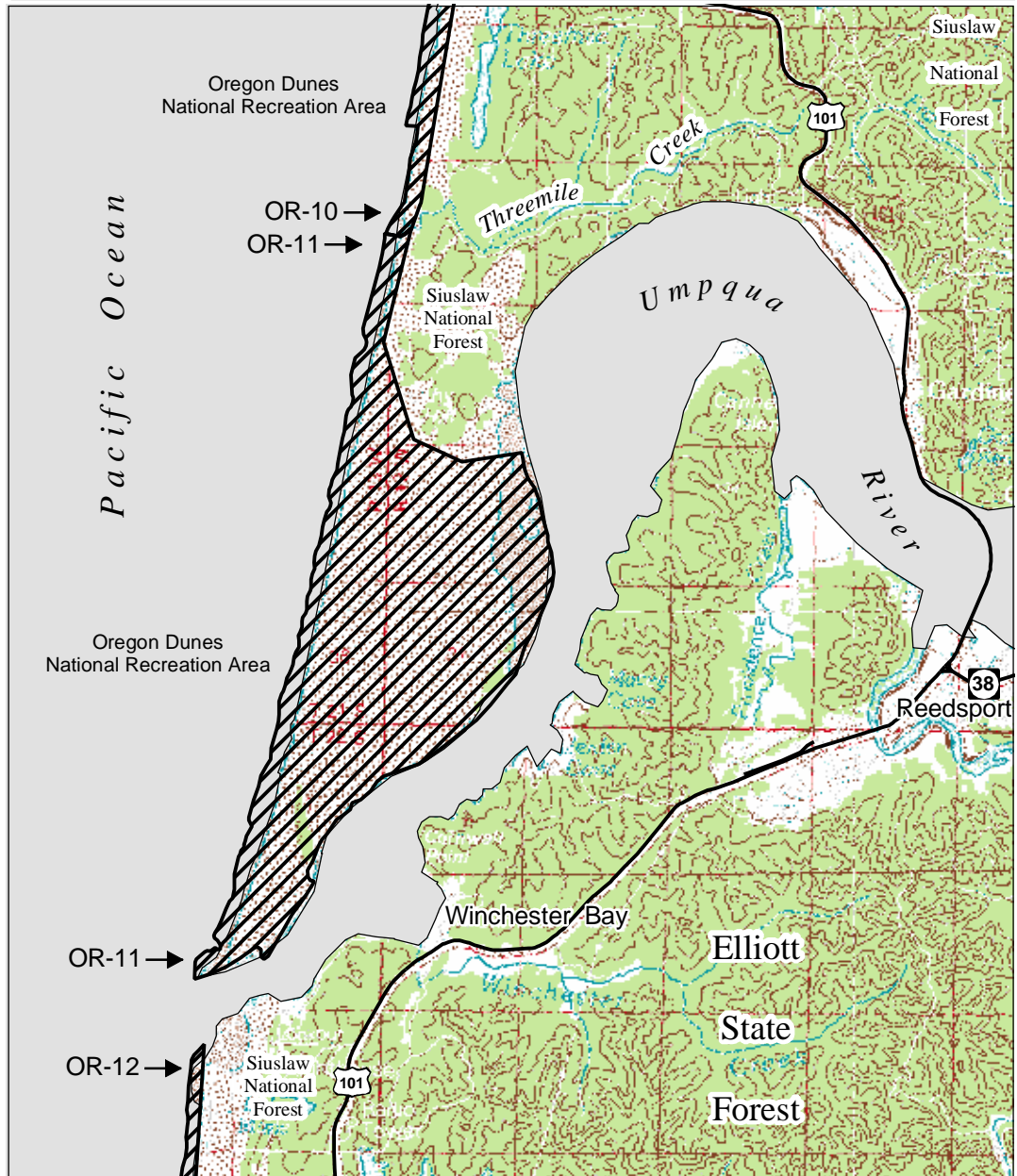
2 0 2 Miles

3 0 3 Kilometers


Scale 1: 130,000

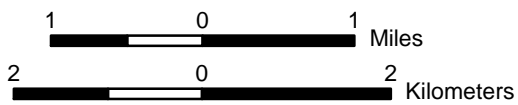


Figure L - 15. Threemile Creek to Umpqua River (OR-11), Douglas County, Oregon.



Legend

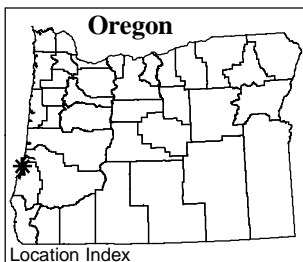
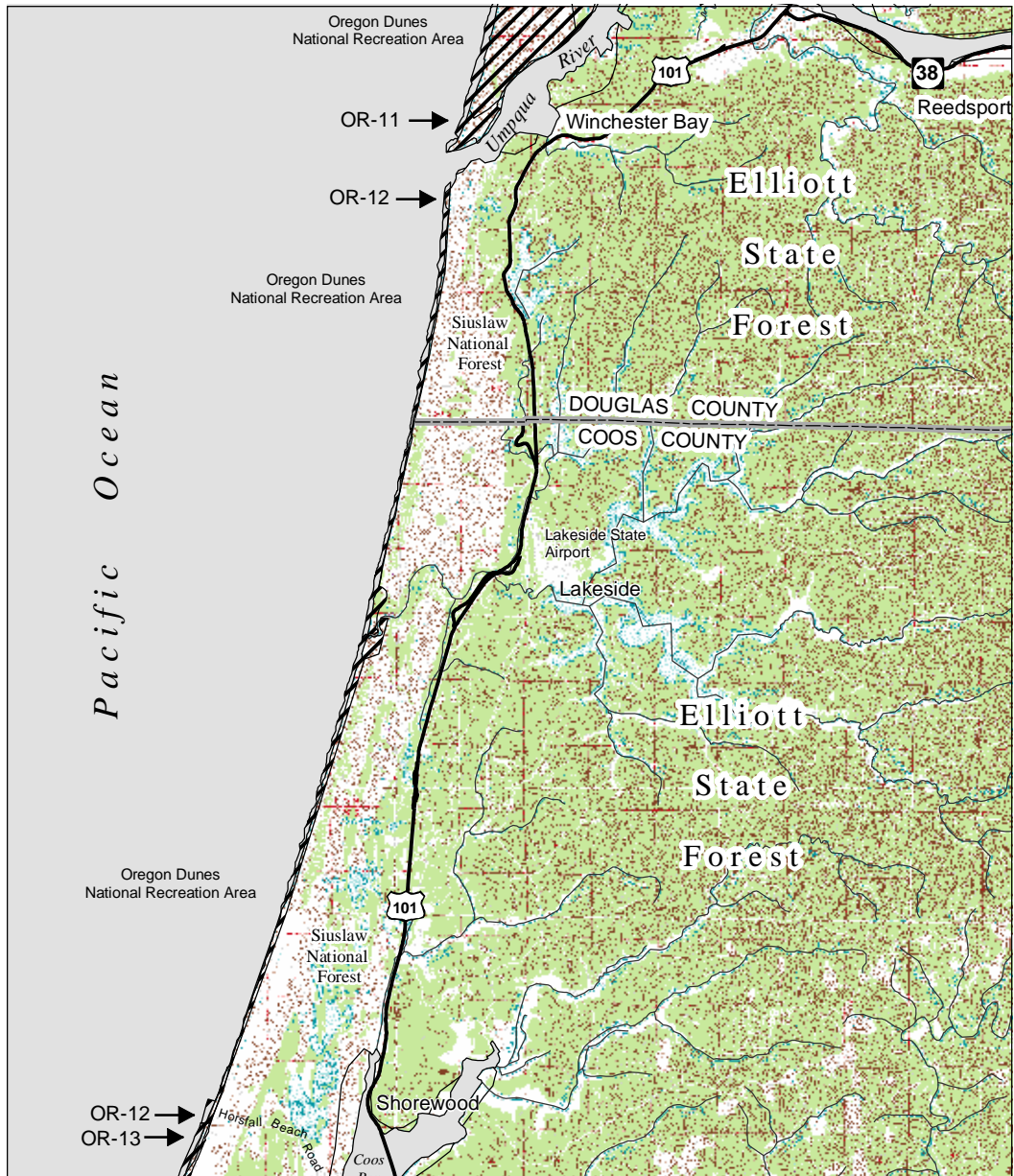
 WSPL Breeding & Wintering Locations




Scale 1: 80,000



Figure L - 16. Umpqua River to Horsfall Beach (OR-12), Douglas and Coos County, Oregon.



Legend

 WSPL Breeding & Wintering Locations

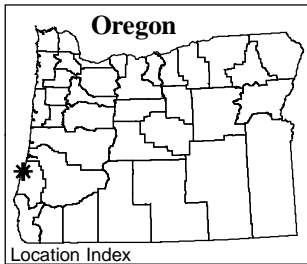
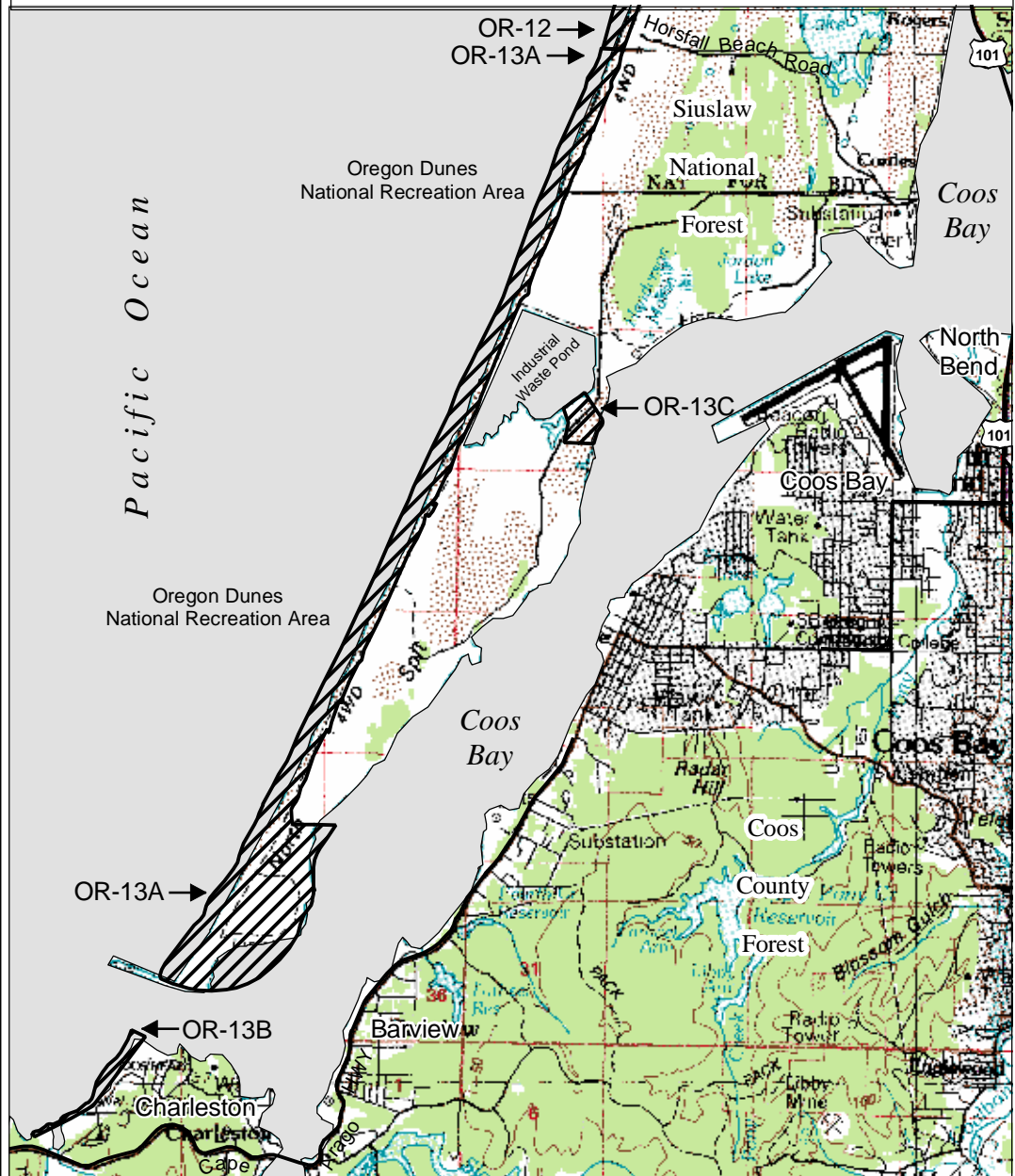
2 0 2 Miles

3 0 3 Kilometers


Scale 1: 180,000

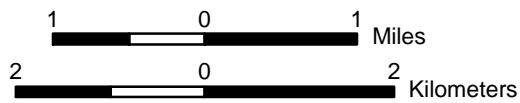


Figure L - 17. Horsfall Beach to Coos Bay (OR-13), Coos County, Oregon.



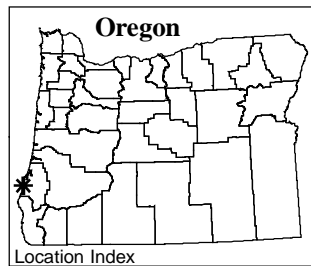
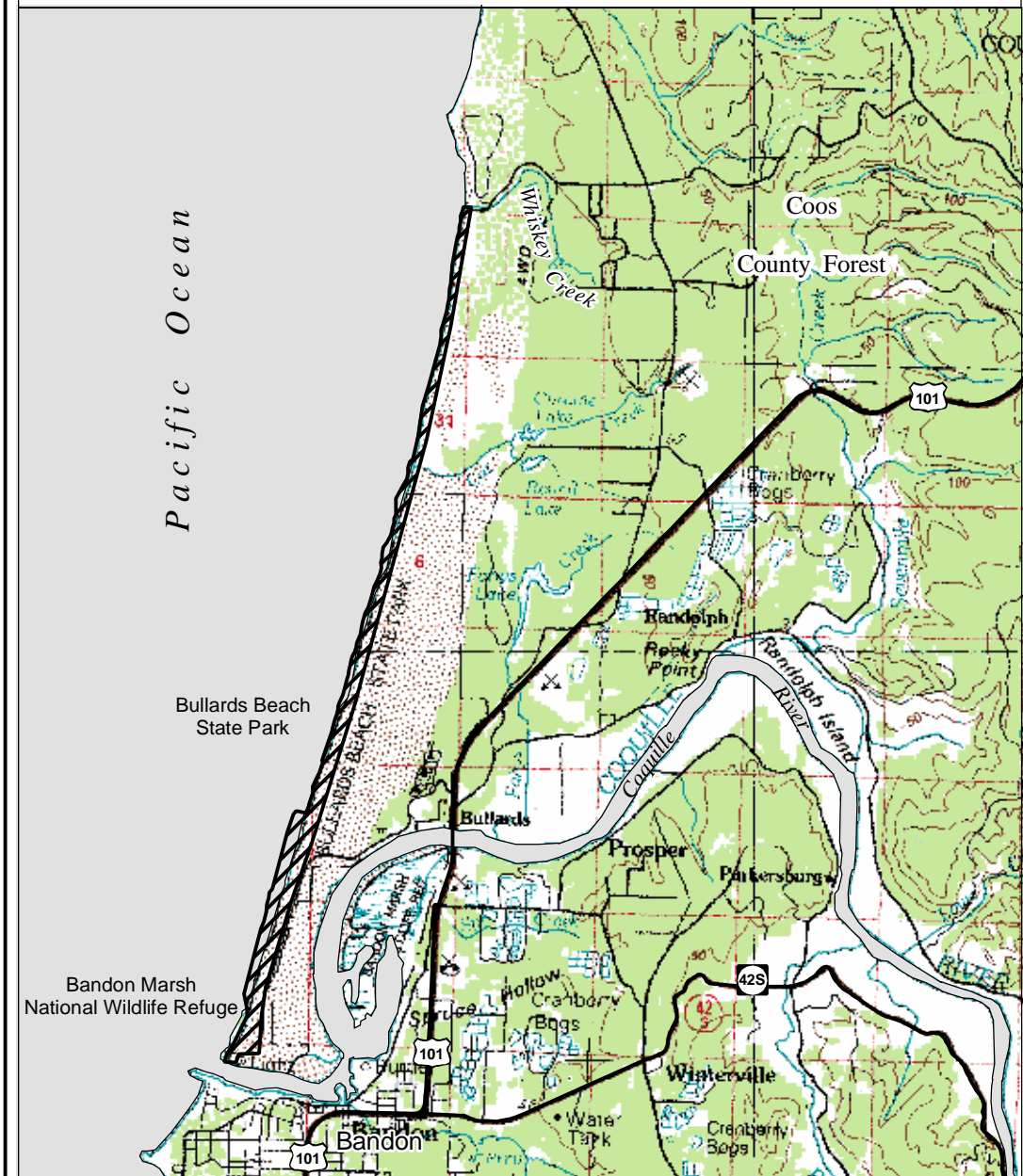
Legend

 WSPL Breeding & Wintering Locations




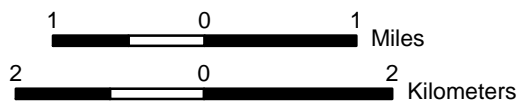
Scale 1: 80,000

Figure L - 18. Whiskey Creek to Coquille River (OR-14), Coos County, Oregon.



Legend

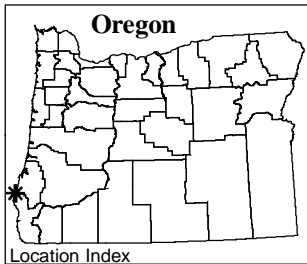
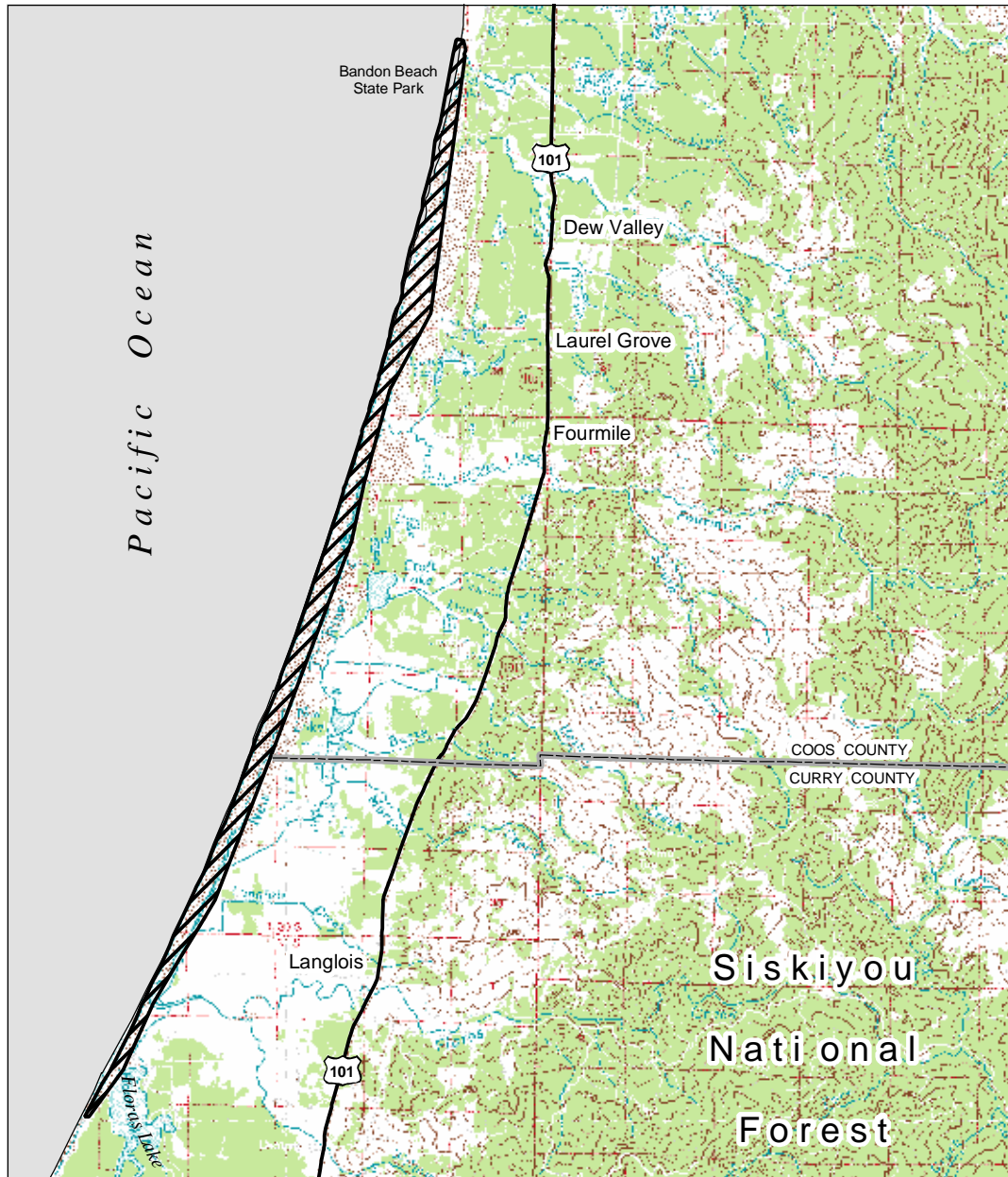
 WSPL Breeding & Wintering Locations




Scale 1: 80,000



Figure L - 19. Bandon State Park to Floras Lake (OR-15), Coos and Curry County, Oregon.



Legend

 WSPL Breeding & Wintering Locations

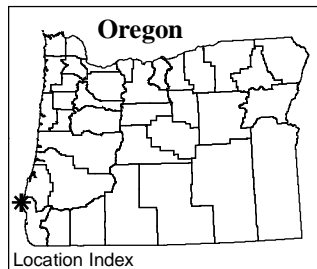
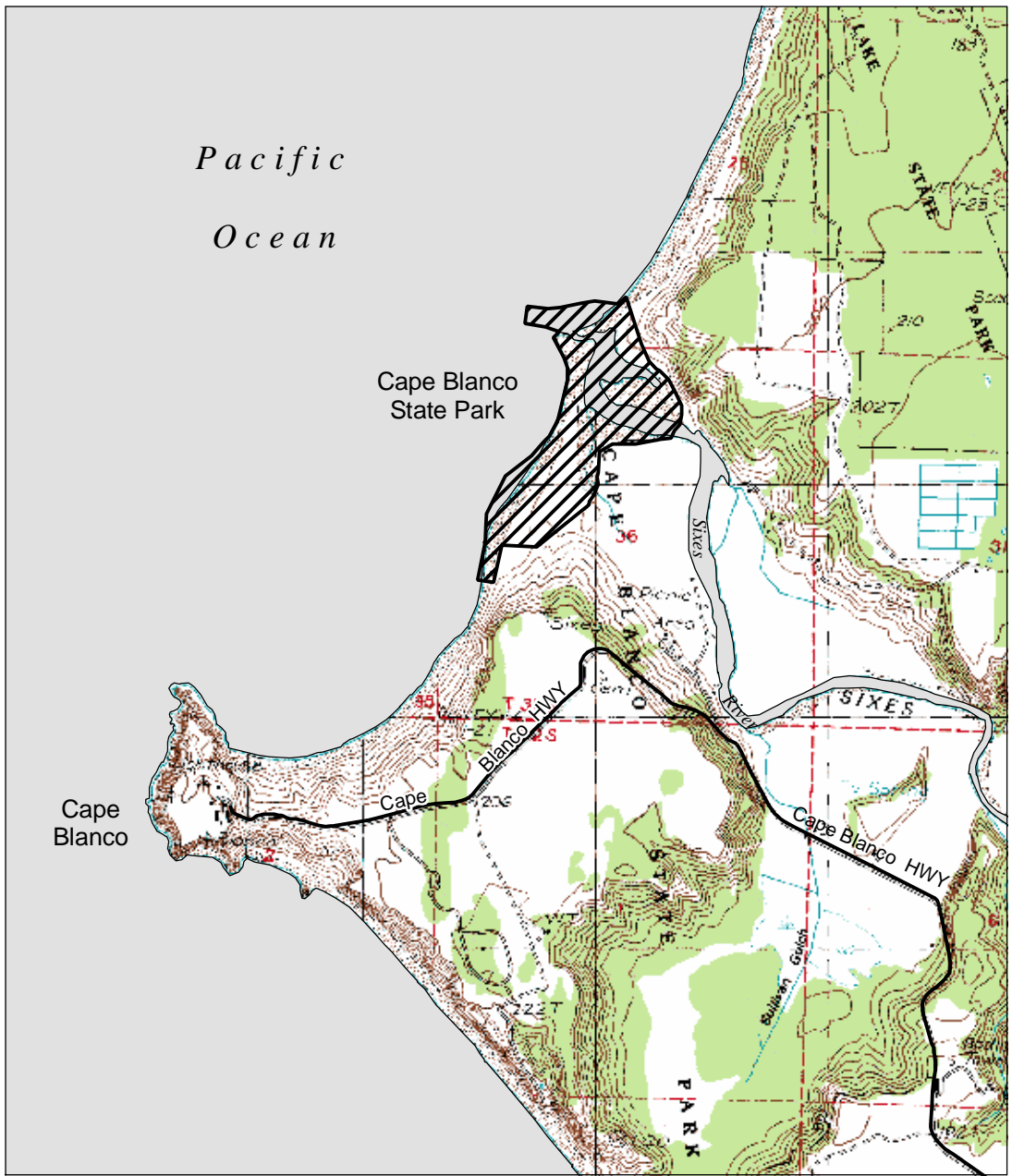
2 0 2 Miles

3 0 3 Kilometers


Scale 1: 130,000



Figure L - 20. Sixes River Mouth (OR-18), Curry County, Oregon.



Legend

 WSPL Breeding & Wintering Locations

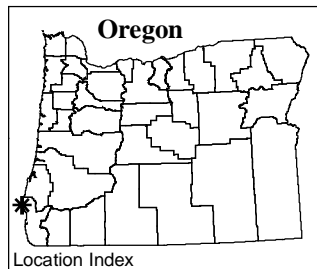
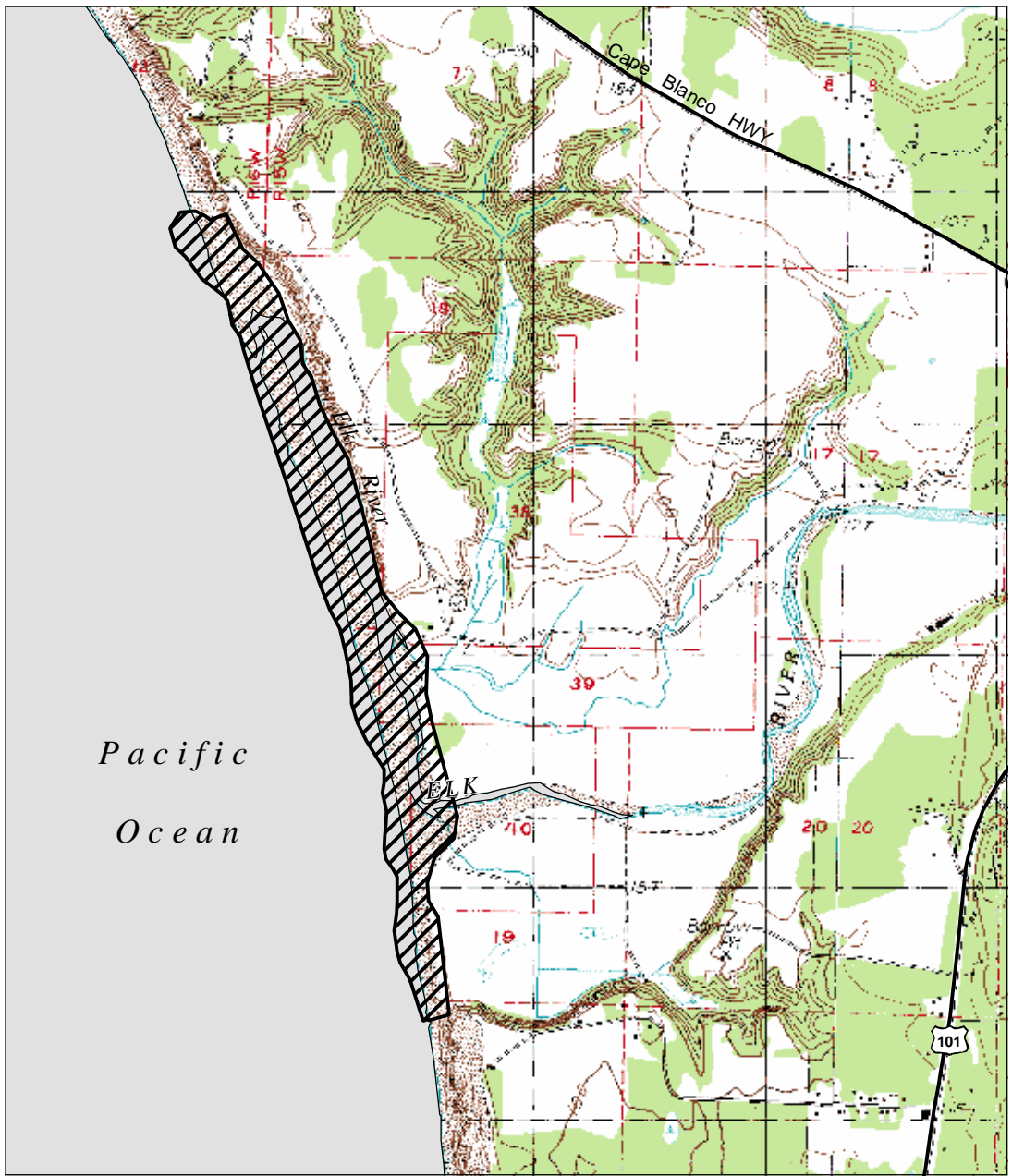
0.5 0 0.5 Miles

0.8 0 0.8 Kilometers


Scale 1: 30,000



Figure L - 21. Elk River Mouth (OR-19), Curry County, Oregon.



Legend

 WSPL Breeding & Wintering Locations

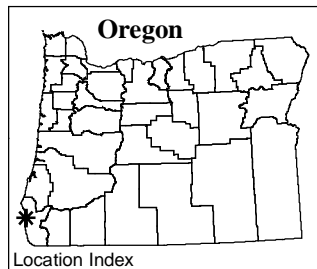
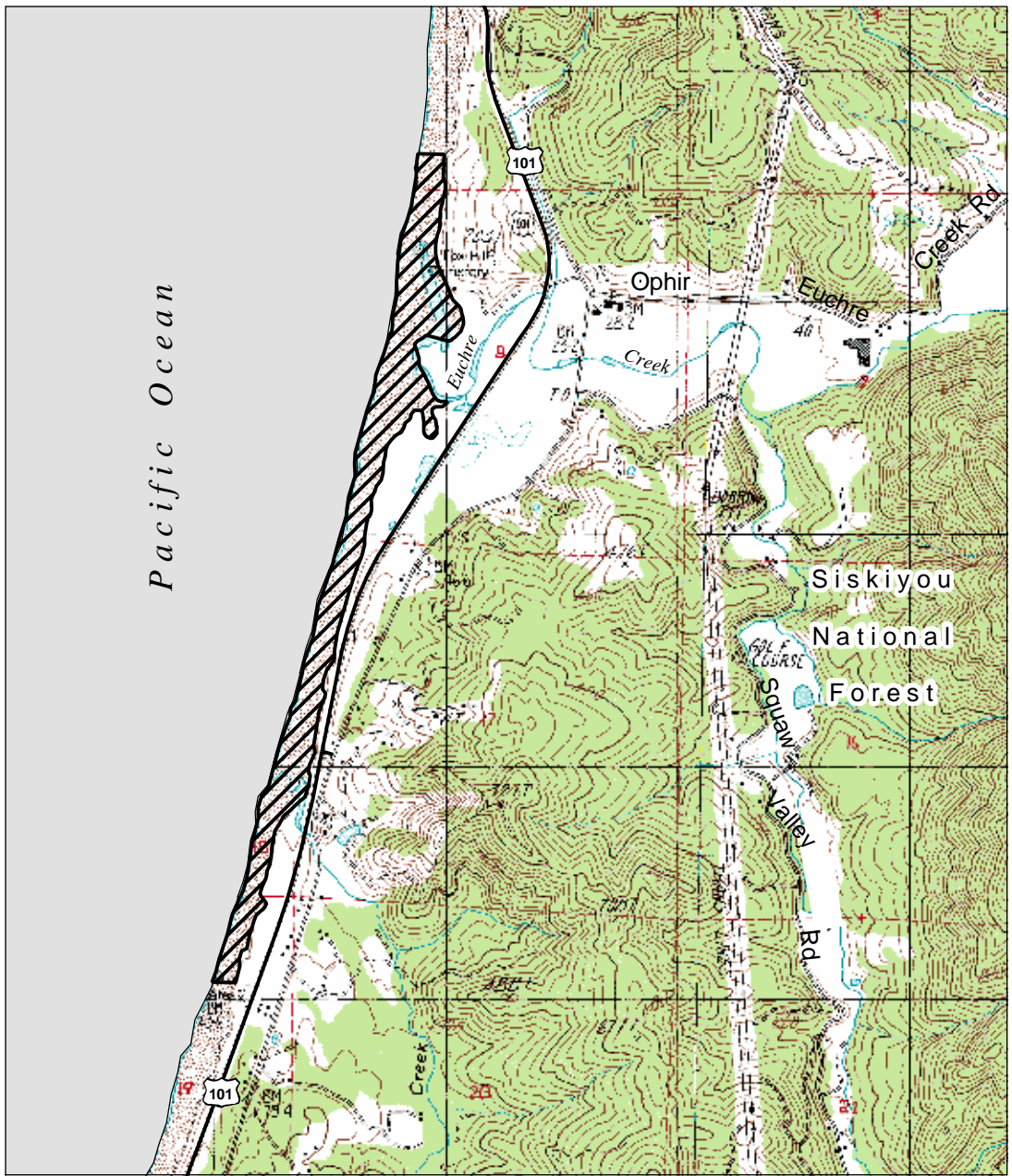
0.5 0 0.5 Miles

0.8 0 0.8 Kilometers


Scale 1: 30,000



Figure L - 22. Euchre Creek (OR-16), Curry County, Oregon.



Legend

 WSPL Breeding & Wintering Locations

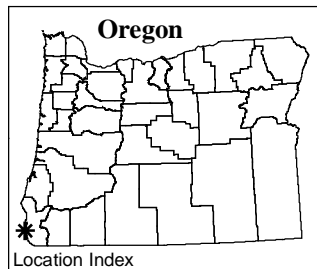
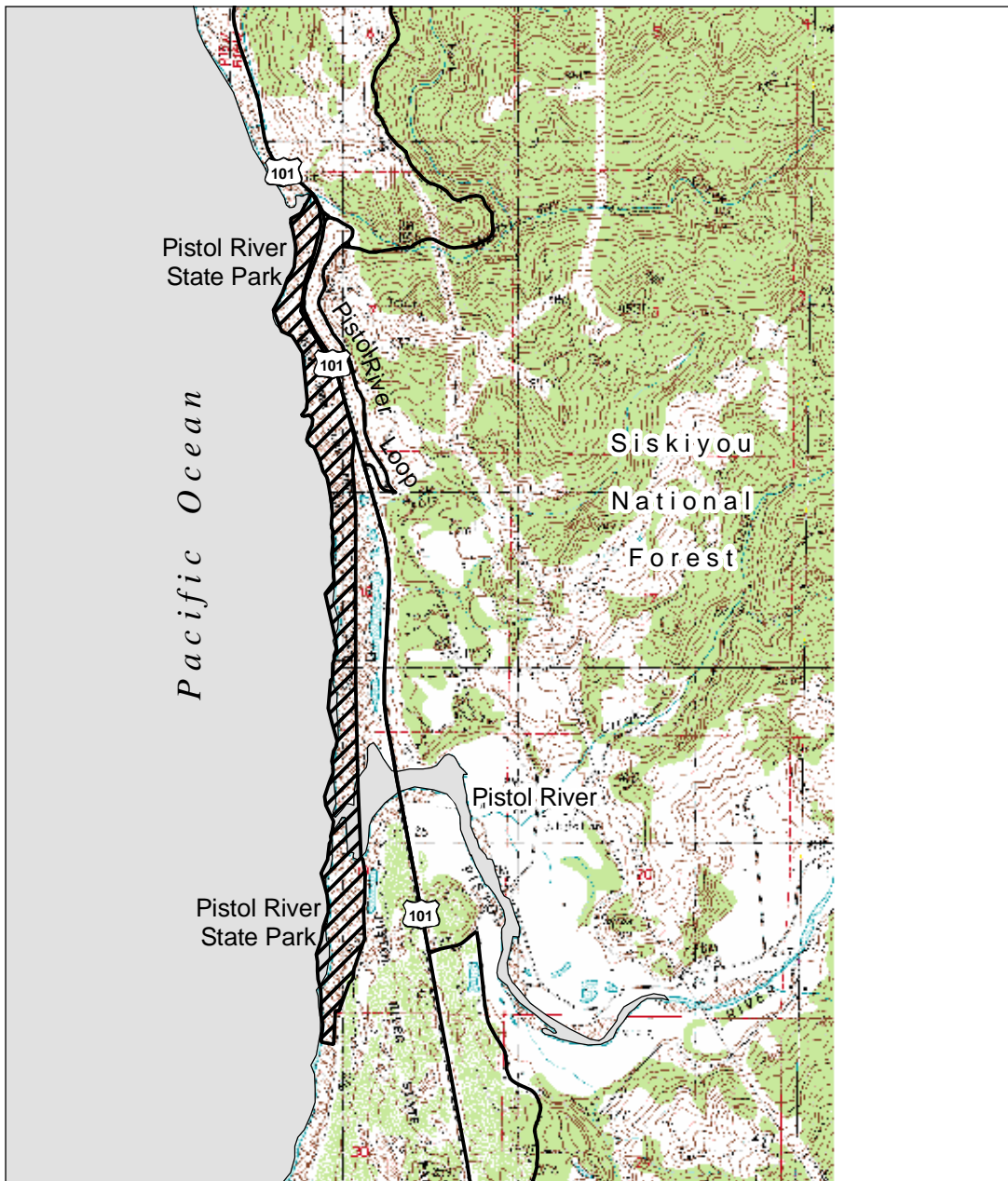
0.5 0 0.5 Miles

0.8 0 0.8 Kilometers


Scale 1: 30,000



Figure L - 23. Pistol River (OR-17), Curry County, Oregon.



Legend

 WSPL Breeding & Wintering Locations

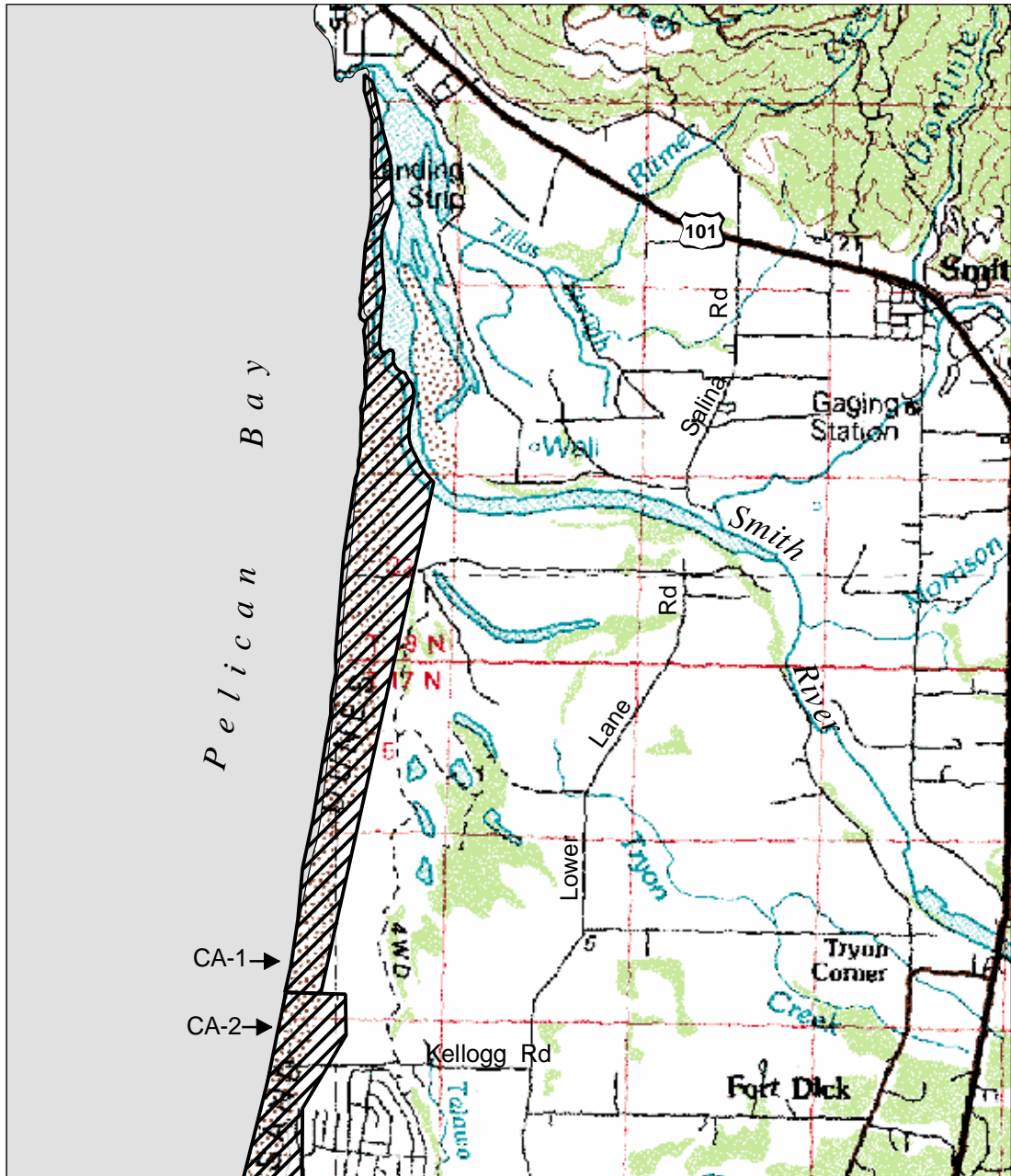
0.75 0 0.75 Miles

1 0 1 Kilometers


Scale 1: 30,000



Figure L - 24. Smith River Mouth (CA-1), Del Norte County, California.



Legend

 WSPL Breeding & Wintering Locations

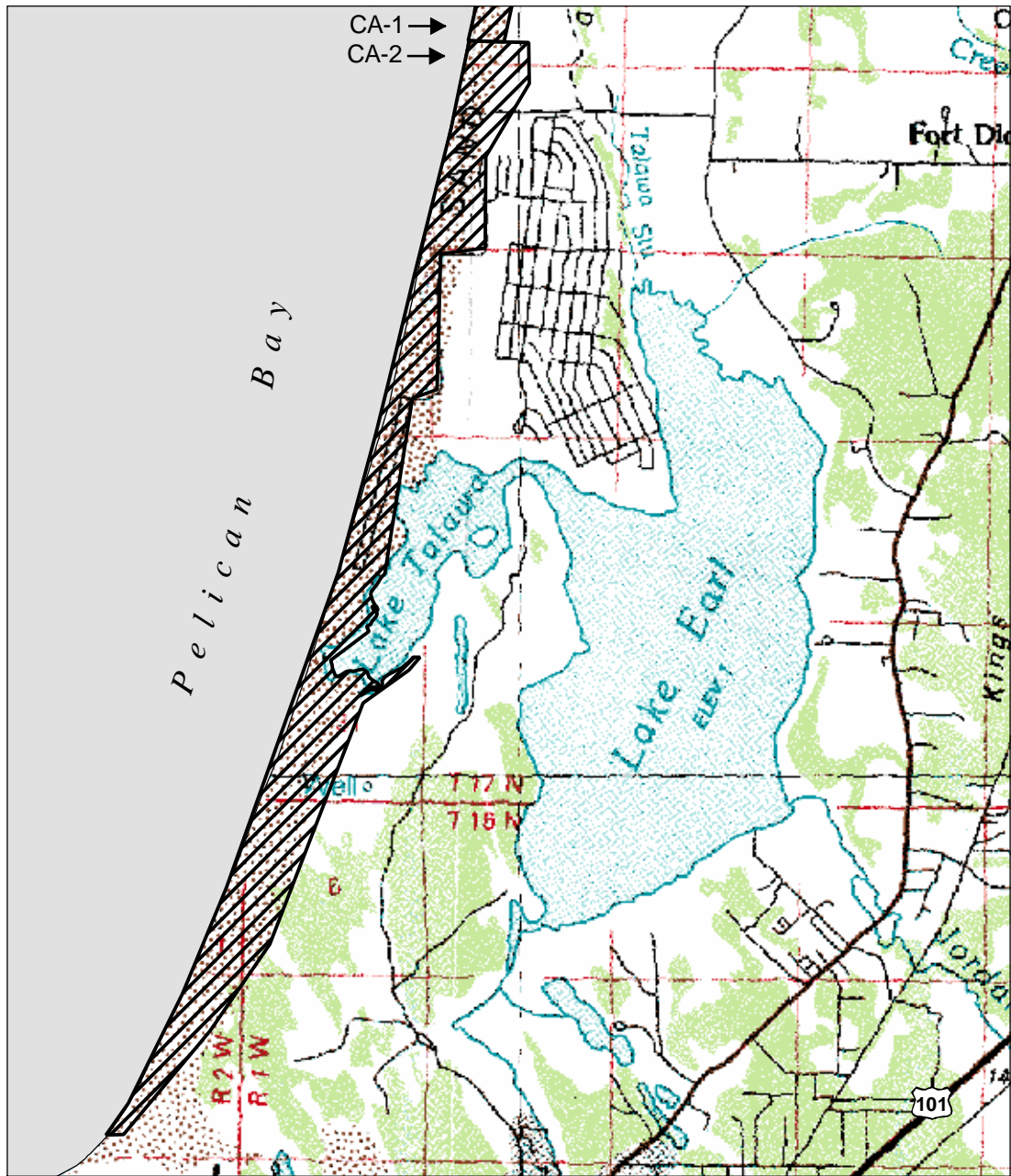
0.75 0 0.75 Miles

1 0 1 Kilometers


Scale 1: 50,000



Figure L - 25. Lake Earl (CA-2), Del Norte County, California.



Legend

 WSPL Breeding & Wintering Locations

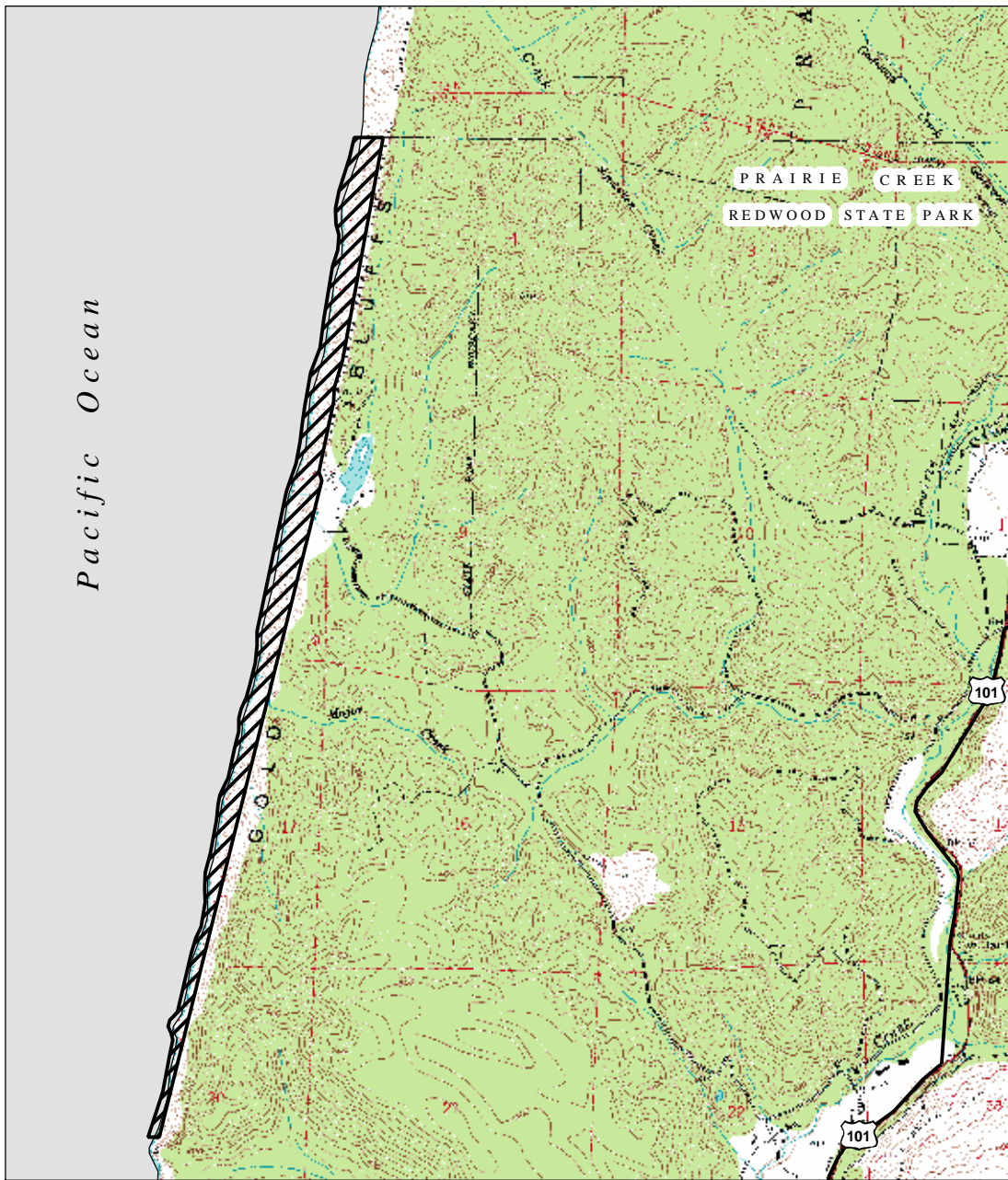
0.8 0 0.8 Miles

1 0 1 Kilometers


Scale 1: 60,000



Figure L - 26. Gold Bluffs Beach (CA-3), Humboldt County, California.



Legend

 WSPL Breeding & Wintering Locations

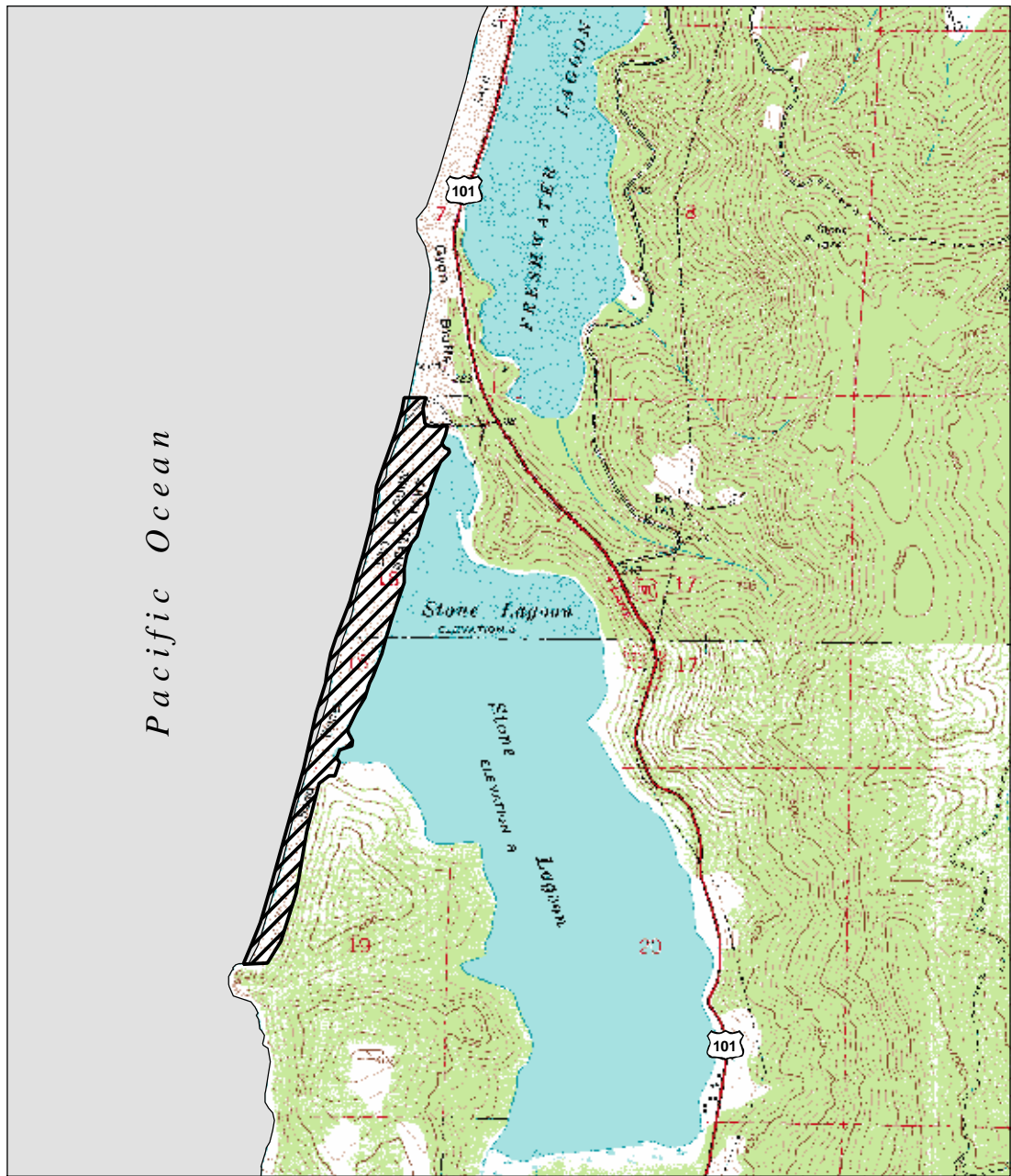
0.6 0 0.6 Miles

1 0 1 Kilometers


Scale 1: 40,000



Figure L - 27. Stone Lagoon (CA-4), Humboldt County, California.



Legend

 WSPL Breeding & Wintering Locations

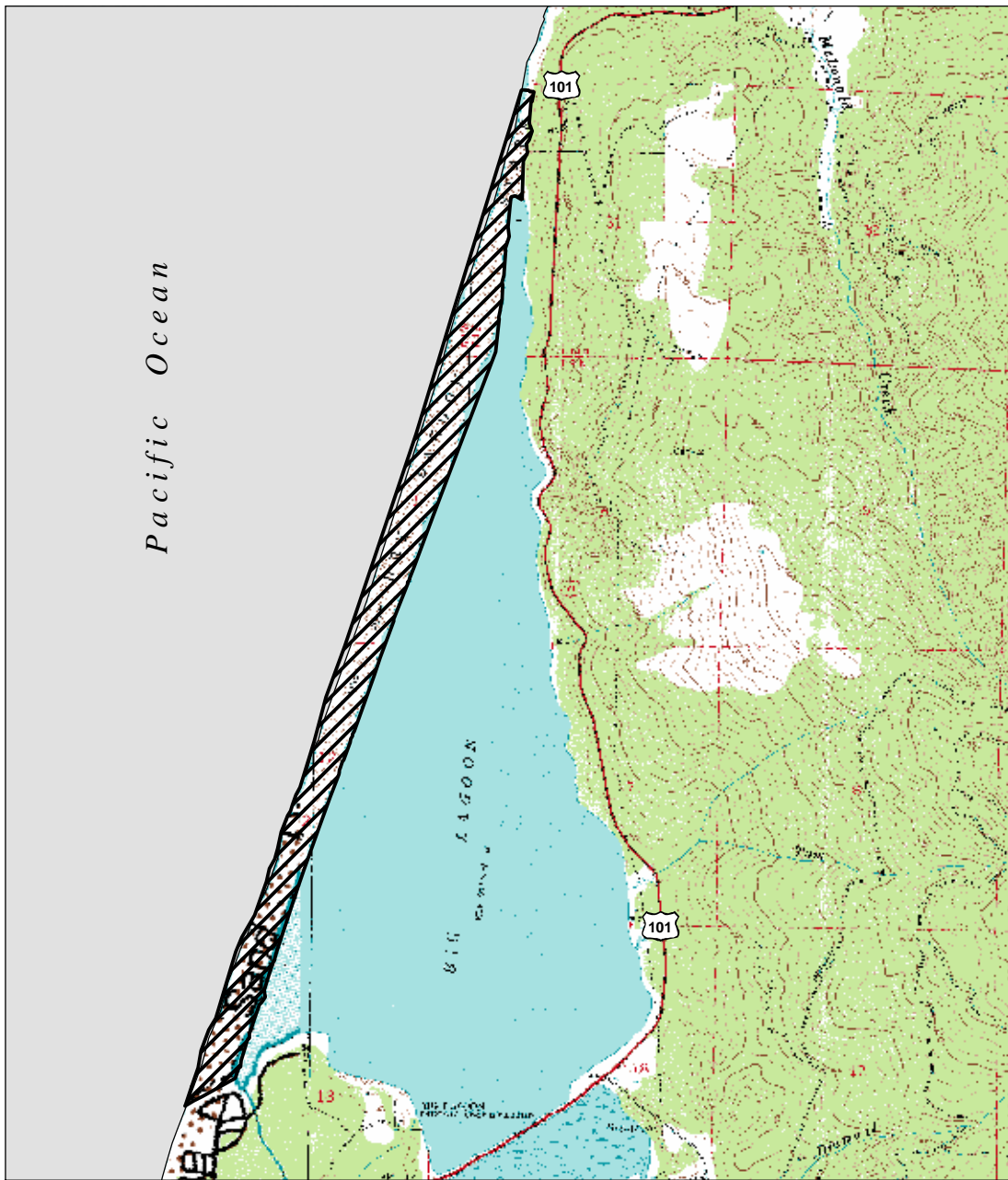
0.5 0 0.5 Miles

0.8 0 0.8 Kilometers


Scale 1: 30,000

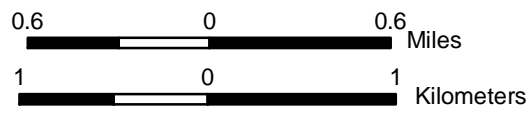


Figure L - 28. Big Lagoon (CA-5), Humboldt County, California.



Legend

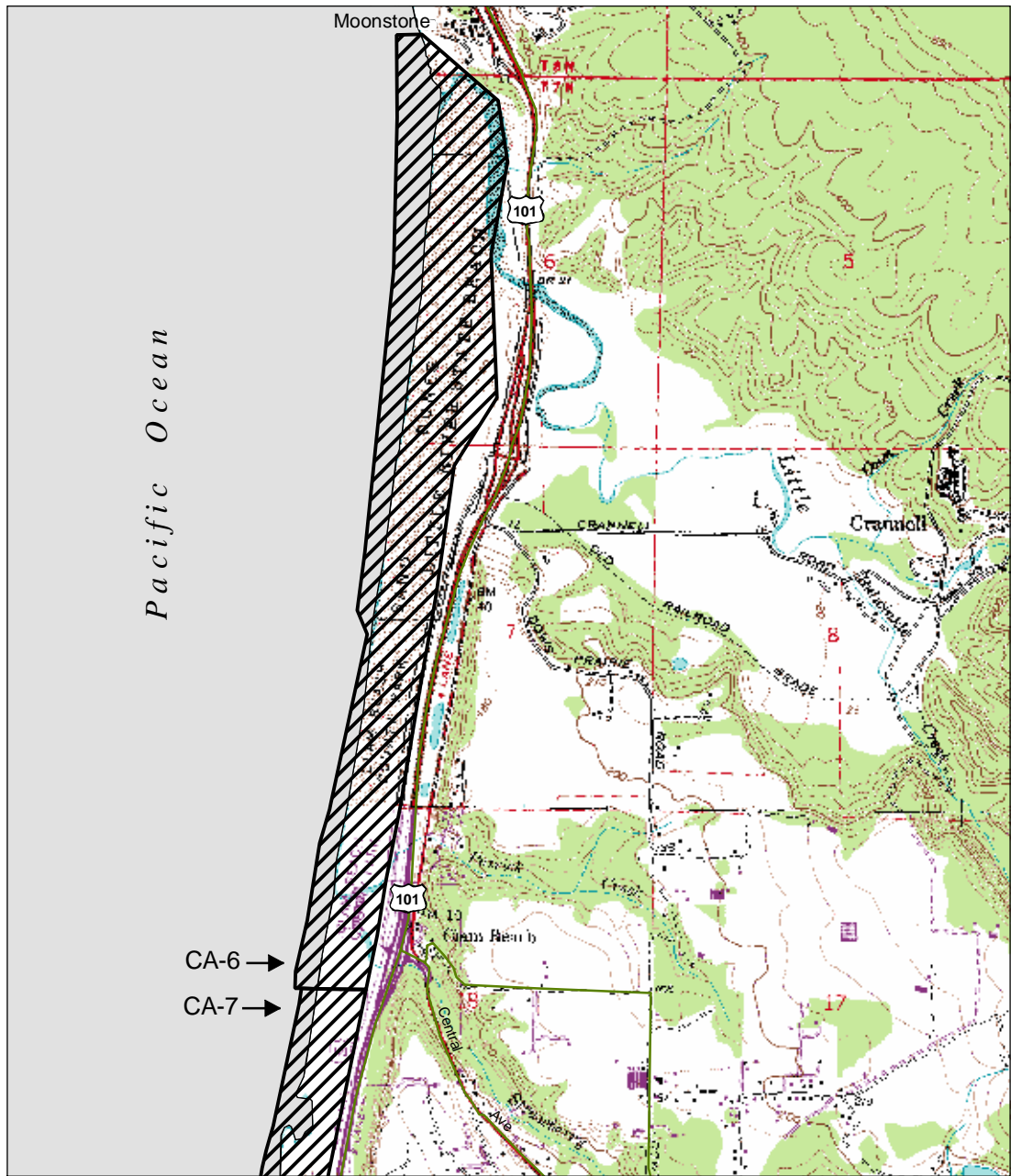
 WSPL Breeding & Wintering Locations



Scale 1: 40,000




Figure L - 29. Clam Beach/Little River (CA-6), Humboldt County, California.



CA-6 →
CA-7 →



Legend

 WSPL Breeding & Wintering Locations

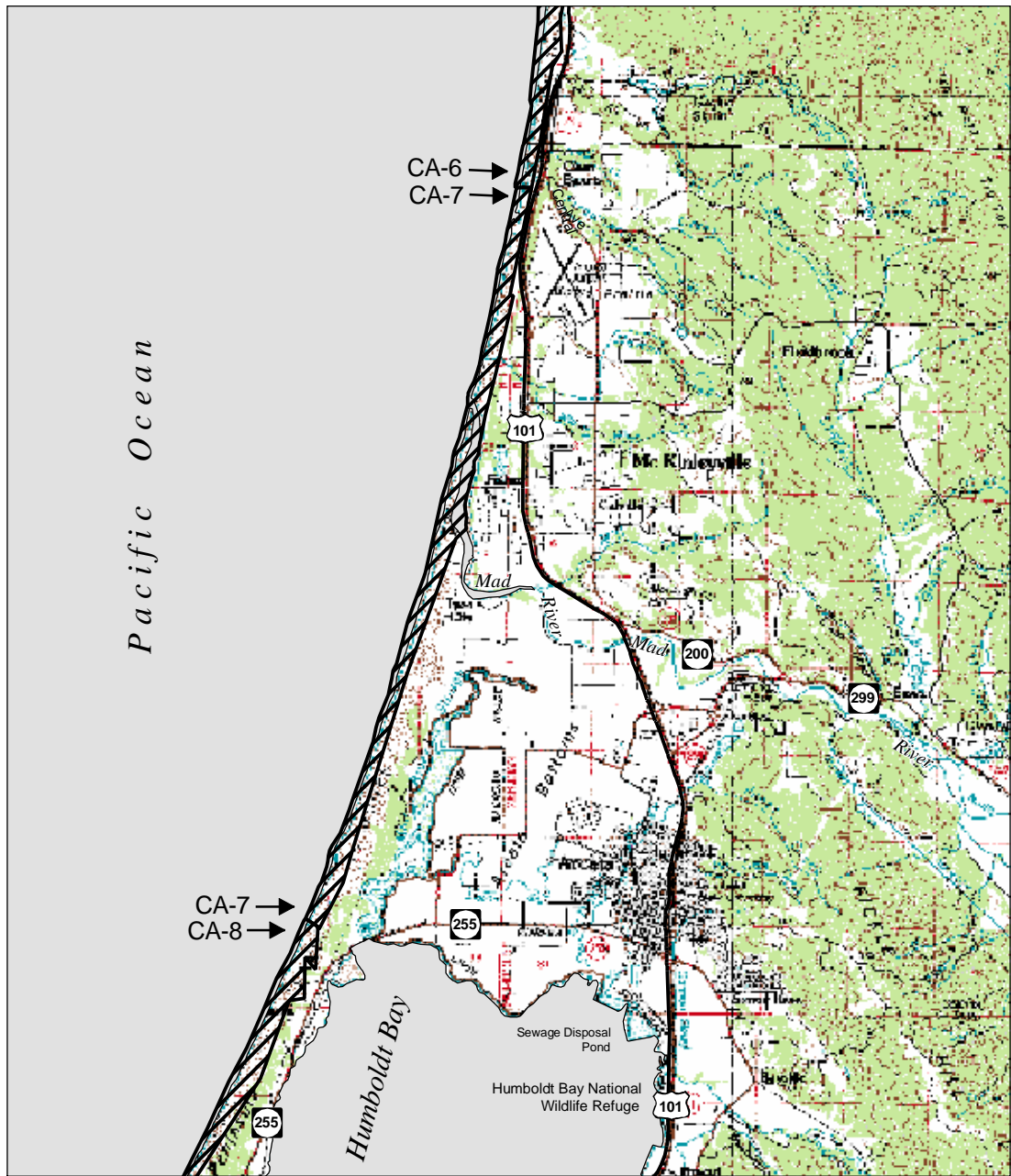
0.5 0 0.5 Miles

0.8 0 0.8 Kilometers


Scale 1: 30,000



Figure L - 30. Mad River Mouth and Beach (CA-7), Humboldt County, California.



Legend

 WSPL Breeding & Wintering Locations

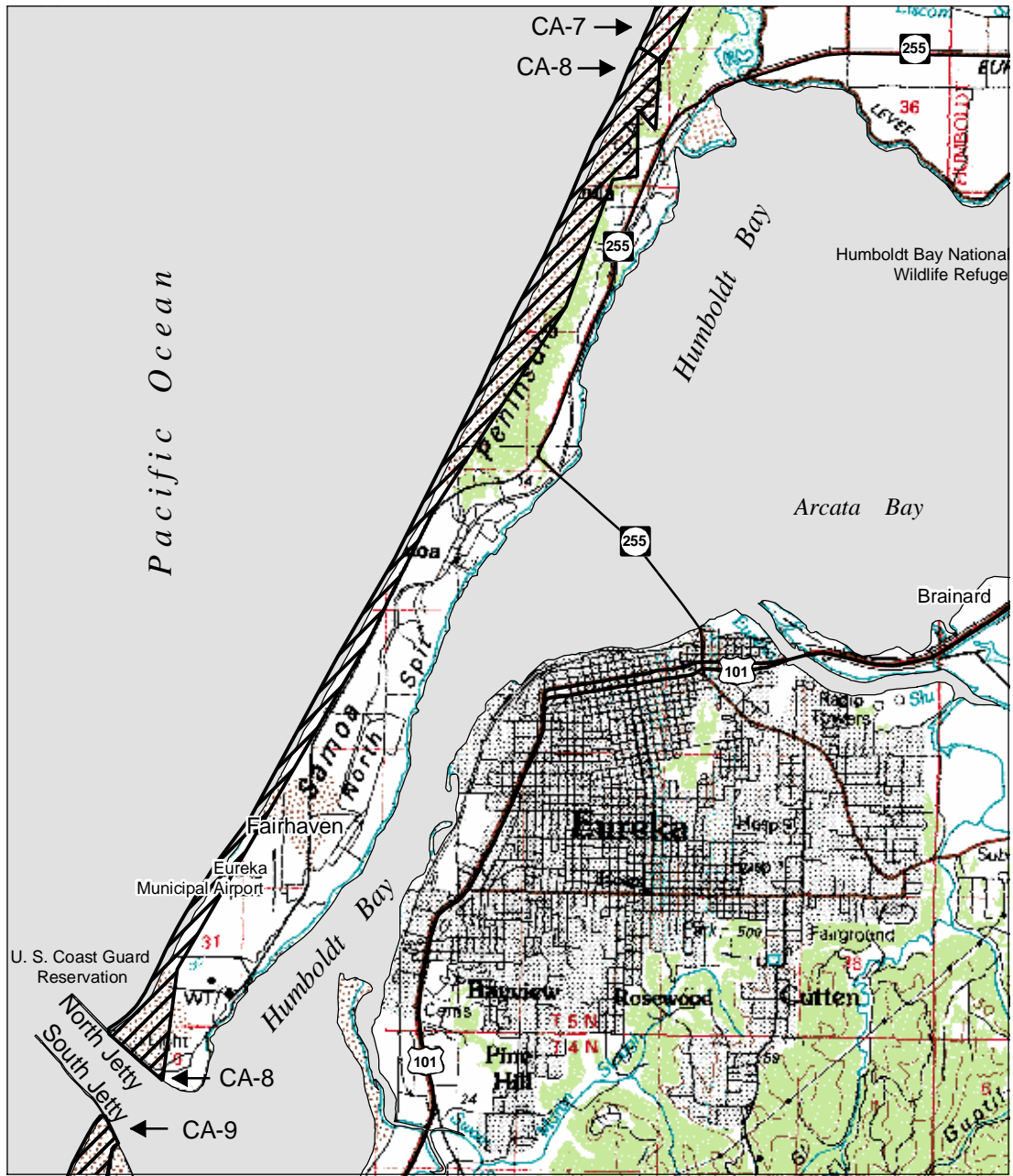
2 0 2 Miles

3 0 3 Kilometers


Scale 1: 130,000

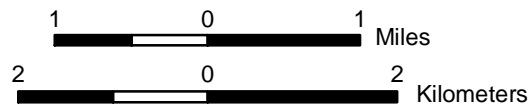


Figure L - 31. Humboldt Bay; North Spit (CA-8), Humboldt County, California.



Legend

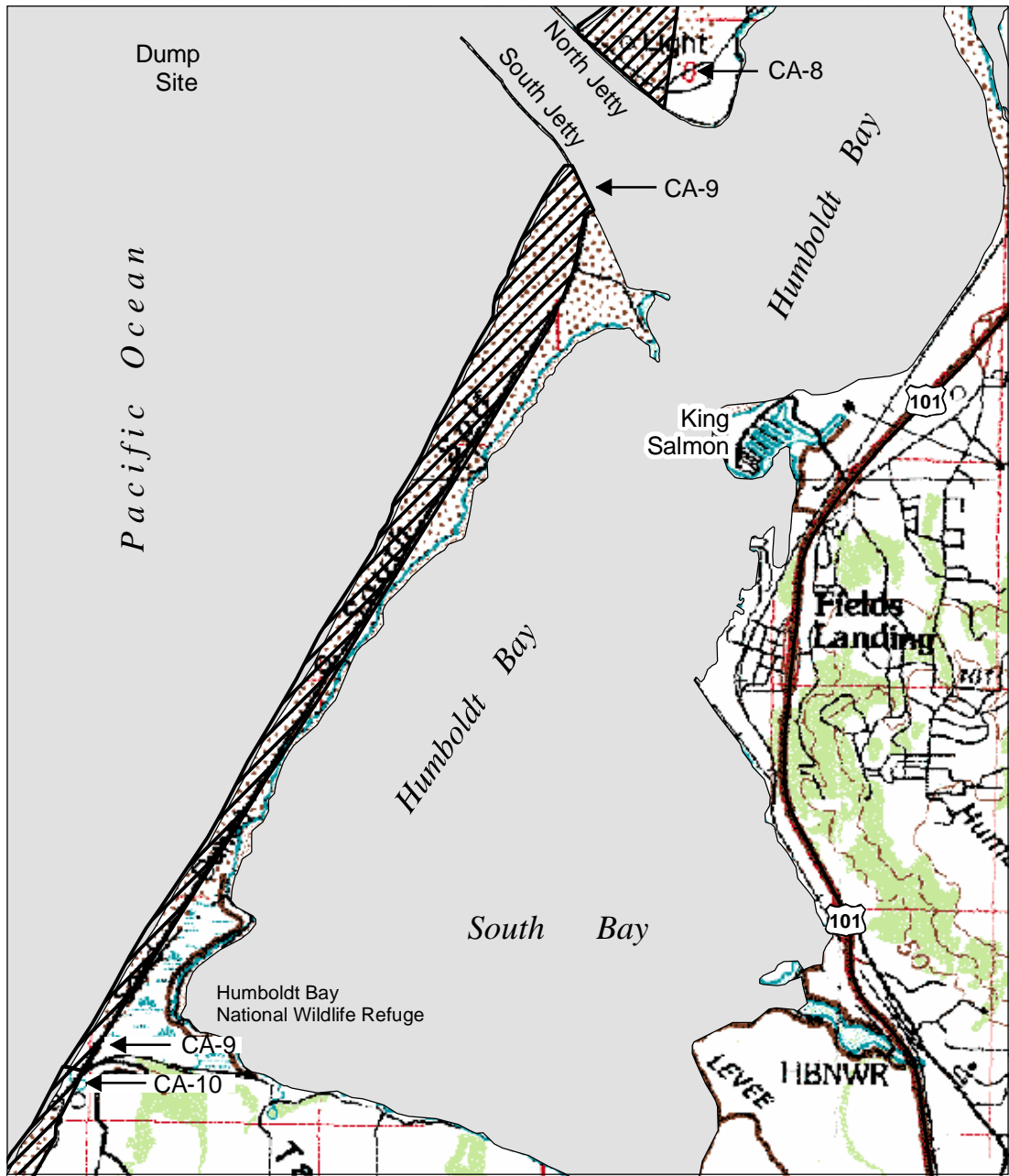
 WSPL Breeding & Wintering Locations




Scale 1: 80,000



Figure L - 32. Humboldt Bay; South Spit (CA-9), Humboldt County, California.



Legend

 WSPL Breeding & Wintering Locations

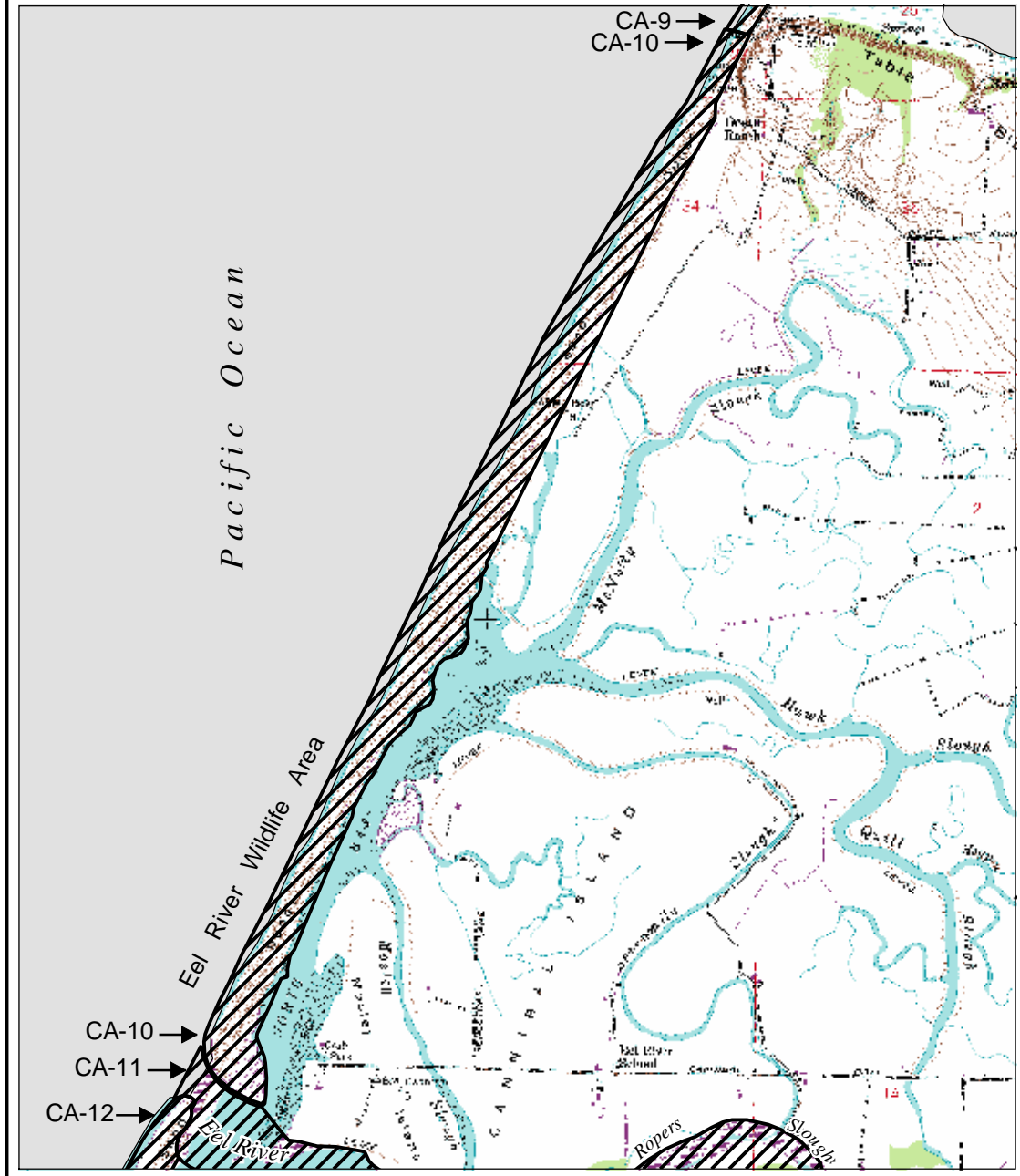
0.6 0 0.6 Miles

1 0 1 Kilometers


Scale 1: 50,000



Figure L - 33. Eel River; North Spit and Beach (CA-10), Humboldt County, California.



Legend

 WSPL Breeding & Wintering Locations

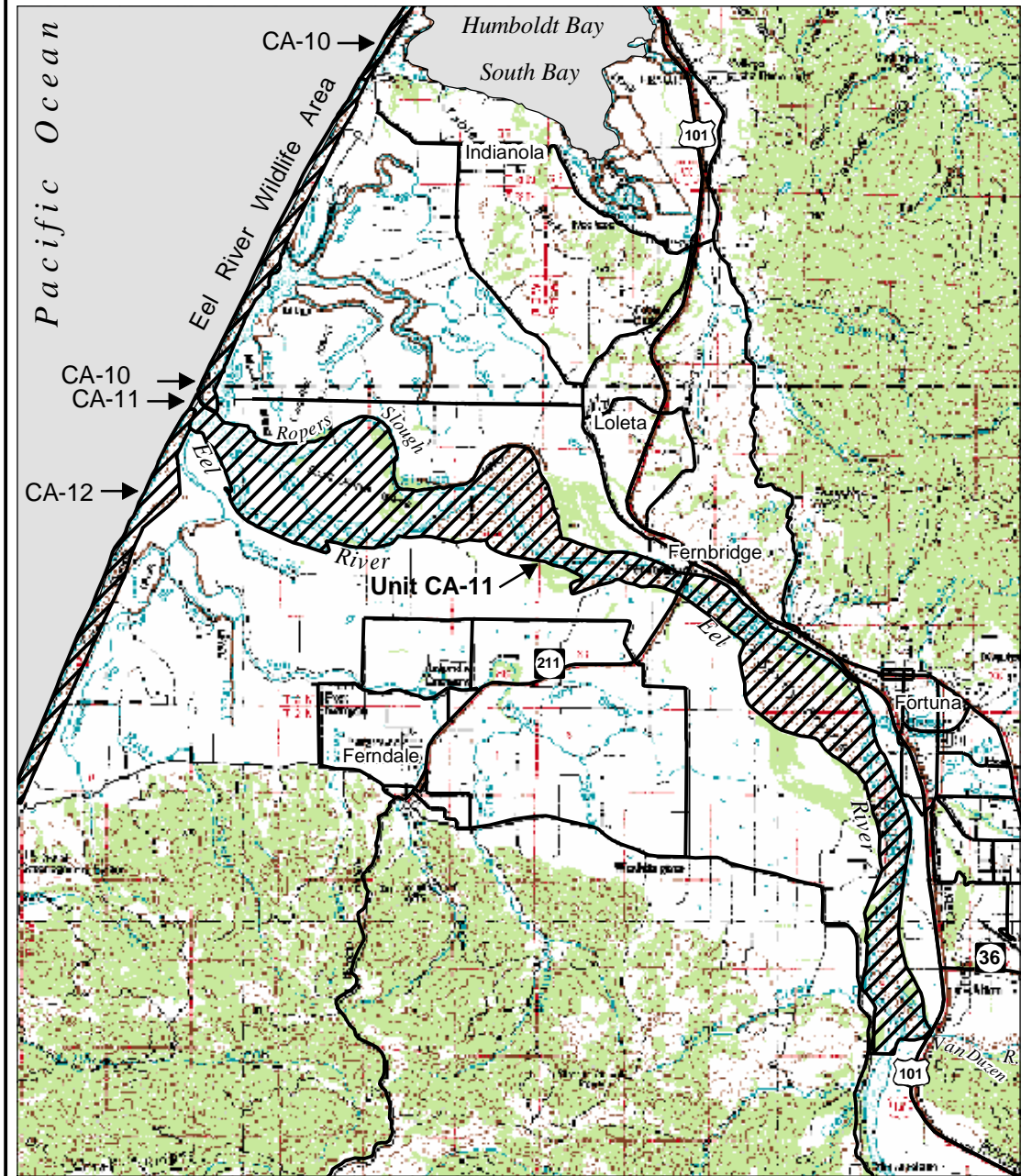
0.6 0 0.6 Miles

1 0 1 Kilometers


Scale 1: 40,000



Figure L - 34. Eel River Mouth to Van Duzen River (CA-11), Humboldt County, California.



Legend

 WSPL Breeding & Wintering Locations

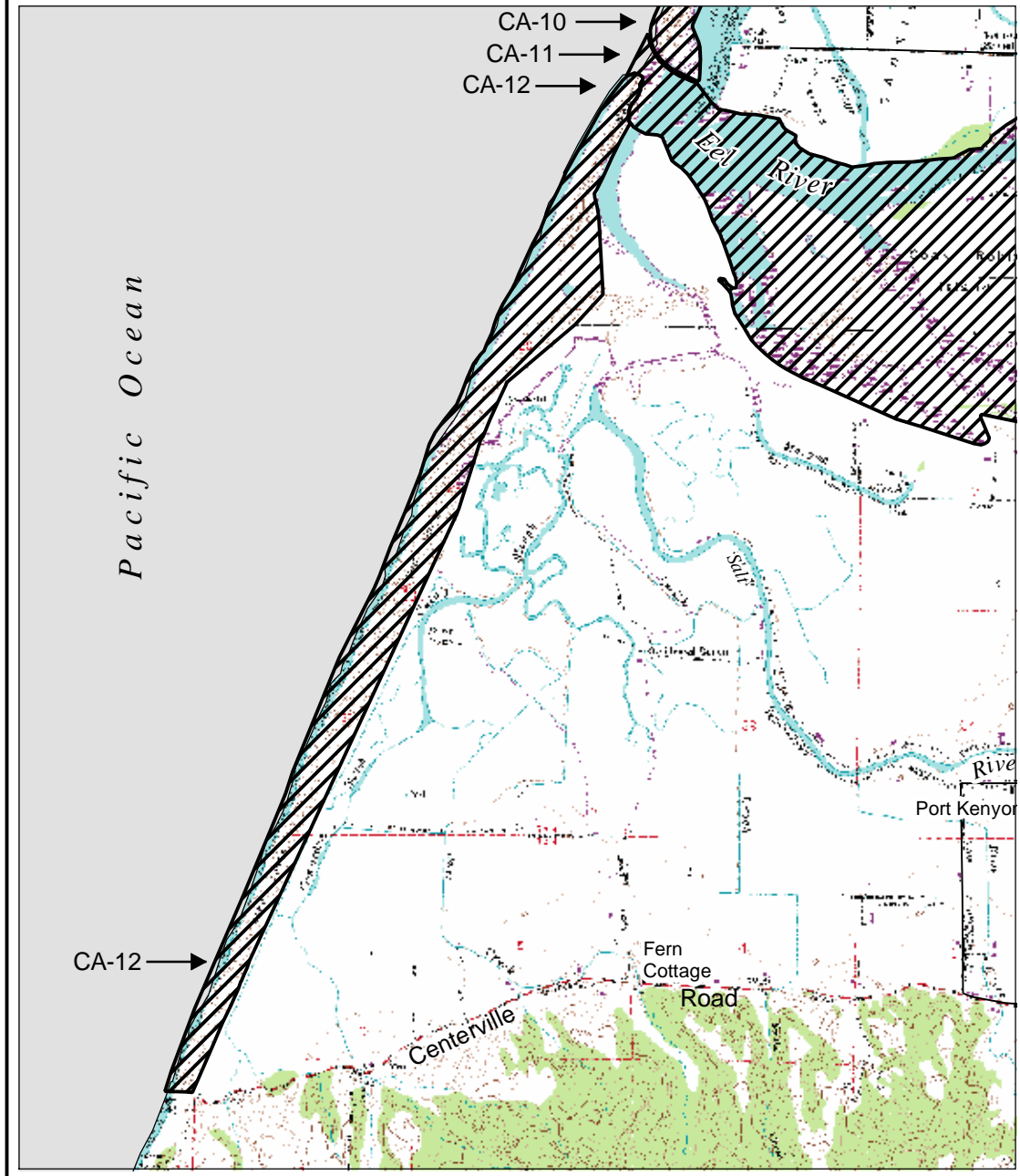
2 0 2 Miles

3 0 3 Kilometers


Scale 1: 130,000



Figure L - 35. Eel River; South Spit and Beach (CA-12), Humboldt County, California.



Legend

 WSPL Breeding & Wintering Locations

0.6 0 0.6 Miles

1 0 1 Kilometers


Scale 1: 50,000

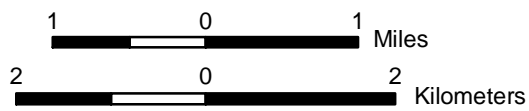


Figure L - 36. McNutt Gulch (CA-13), Humboldt County, California.



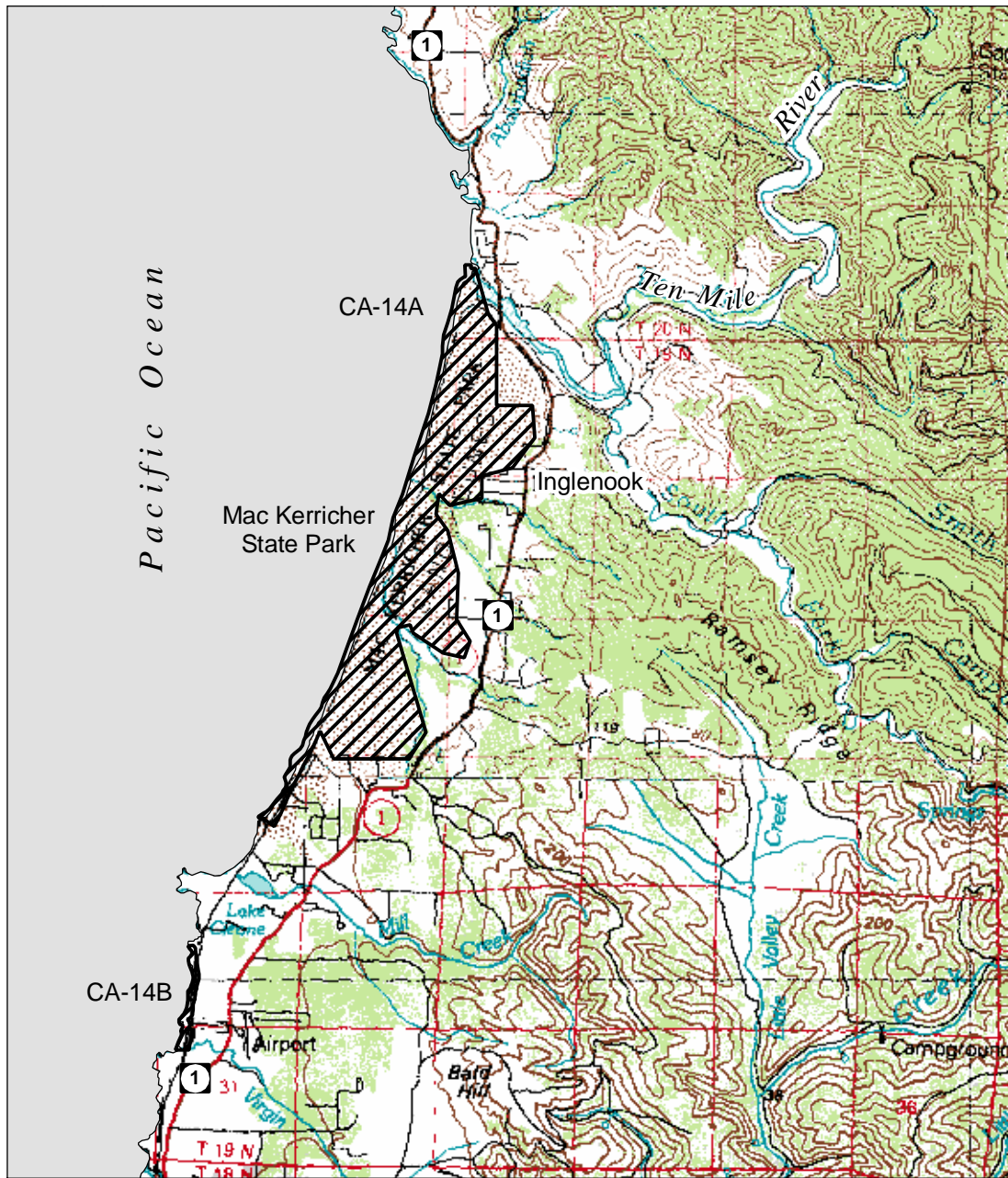
Legend

 WSPL Breeding & Wintering Locations




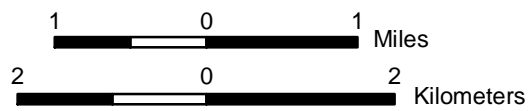
Scale 1: 80,000

Figure L - 37. MacKerricher Beach (CA-14), Mendocino County, California.



Legend

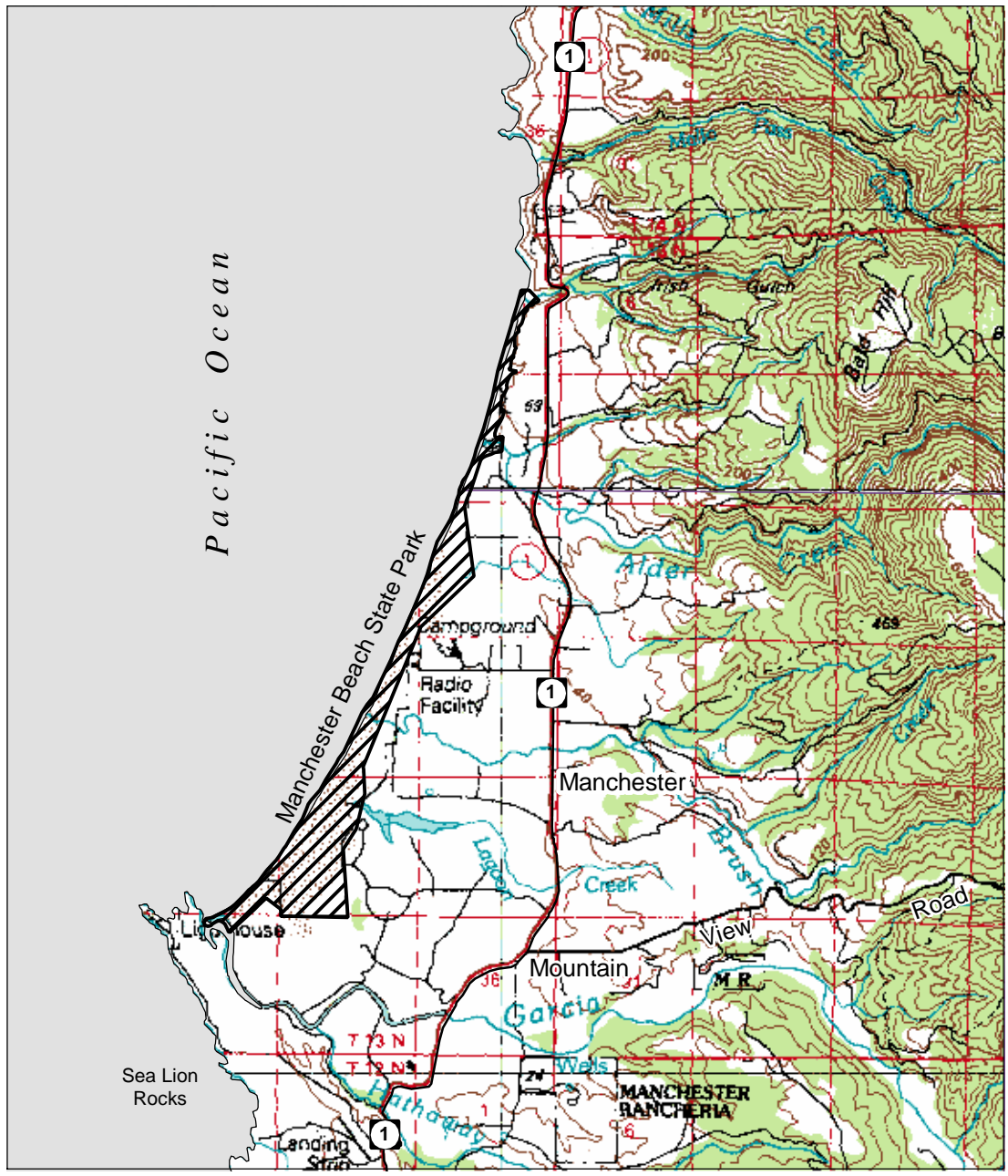
 WSPL Breeding & Wintering Locations




Scale 1: 80,000

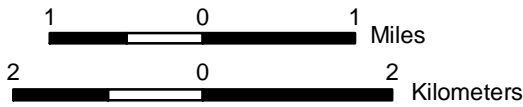


Figure L - 38. Manchester Beach (CA-15), Mendocino County, California.



Legend

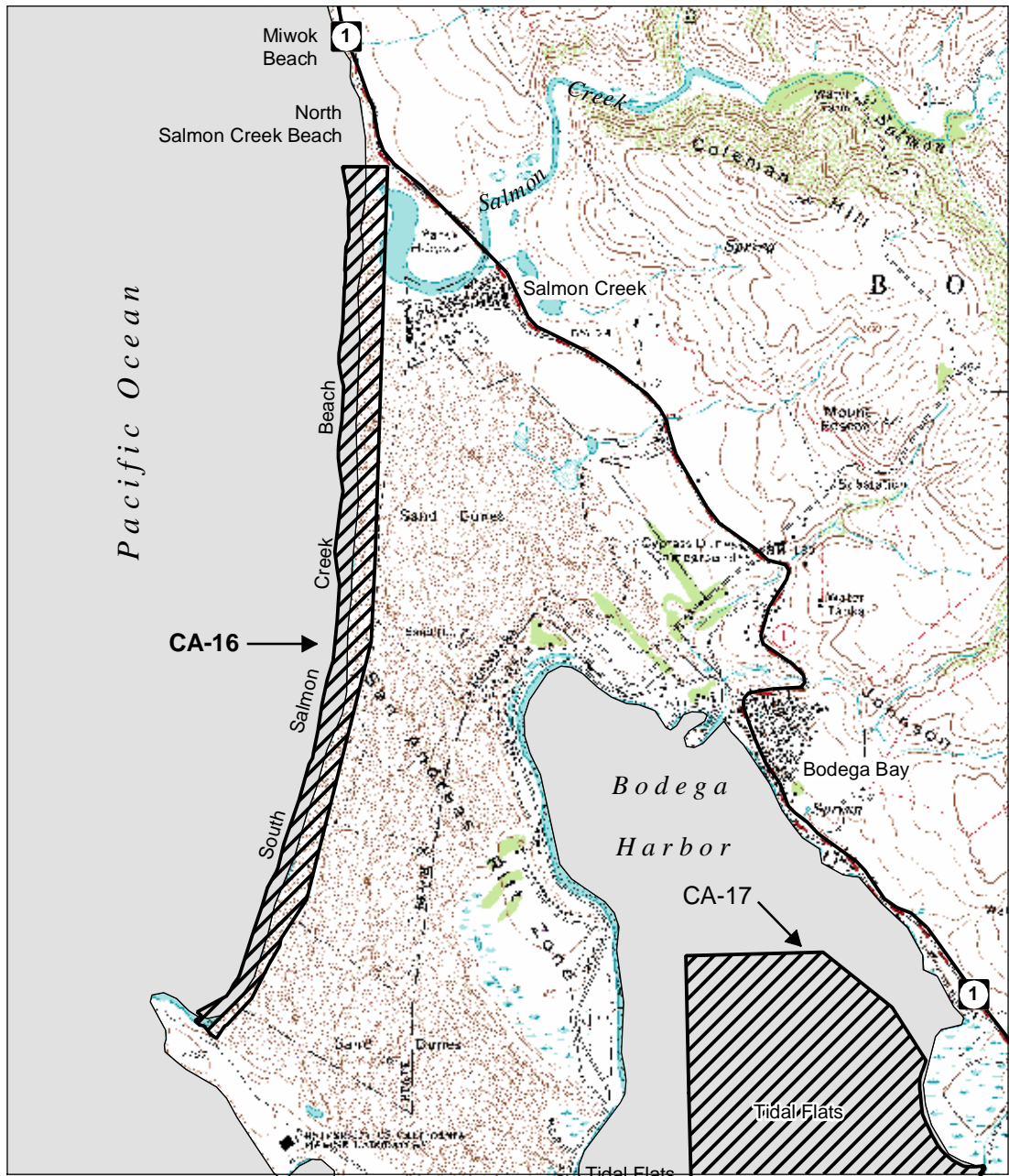
 WSPL Breeding & Wintering Locations




Scale 1: 80,000

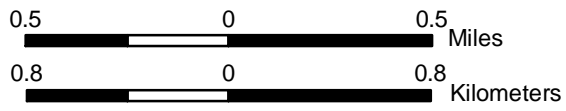


Figure L - 39. Salmon Creek (CA-16), Sonoma County, California.



Legend

 WSPL Breeding & Wintering Locations



Scale 1: 30,000

Figure L - 40. Bodega Harbor (CA-17), Sonoma County, California.

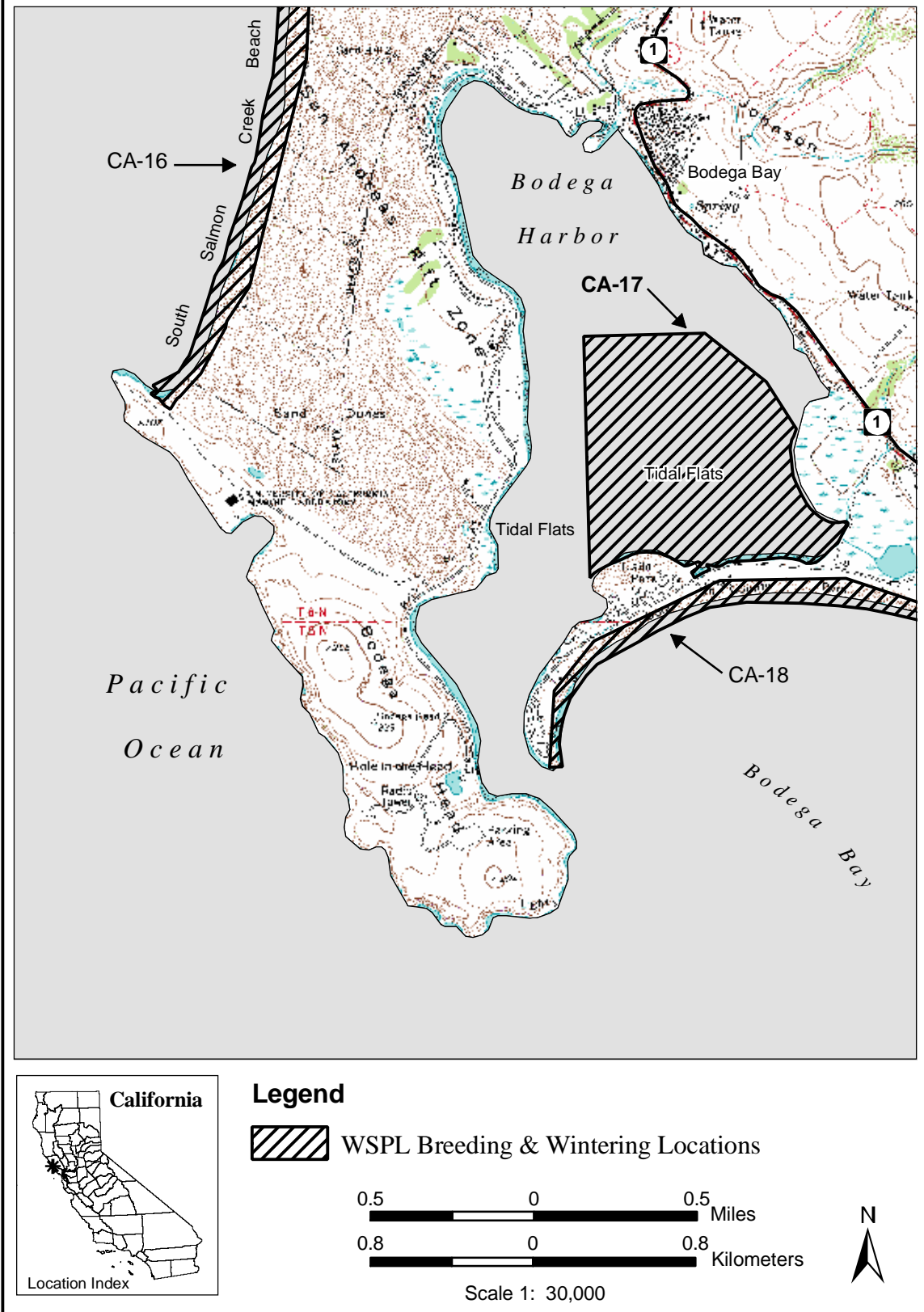
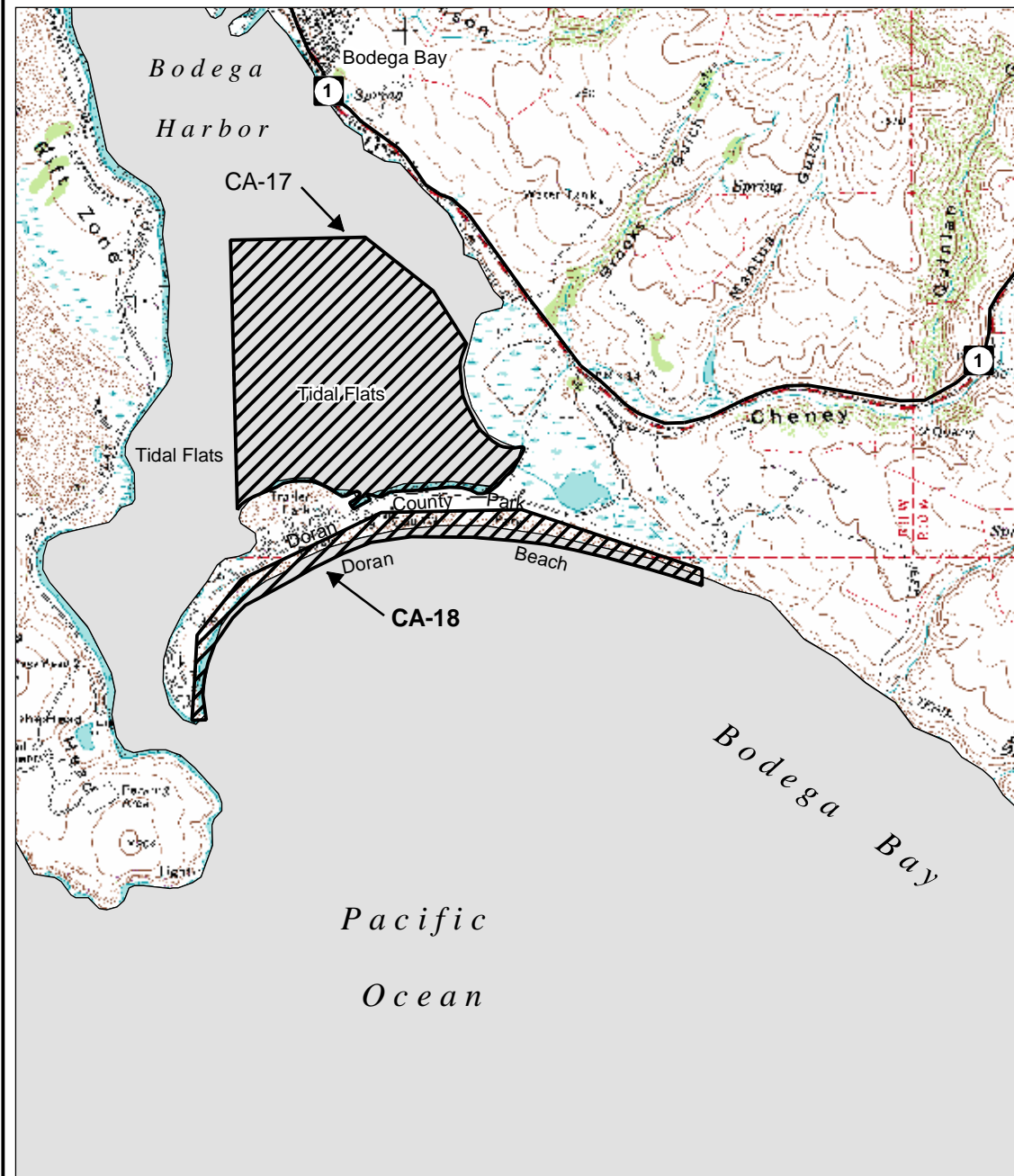



Figure L - 41. Doran Spit (CA-18), Sonoma County, California.



Legend

 WSPL Breeding & Wintering Locations

0.5 0 0.5 Miles

0.8 0 0.8 Kilometers

Scale 1: 30,000



Figure L - 42. Dillon Beach (CA-19), Marin County, California.

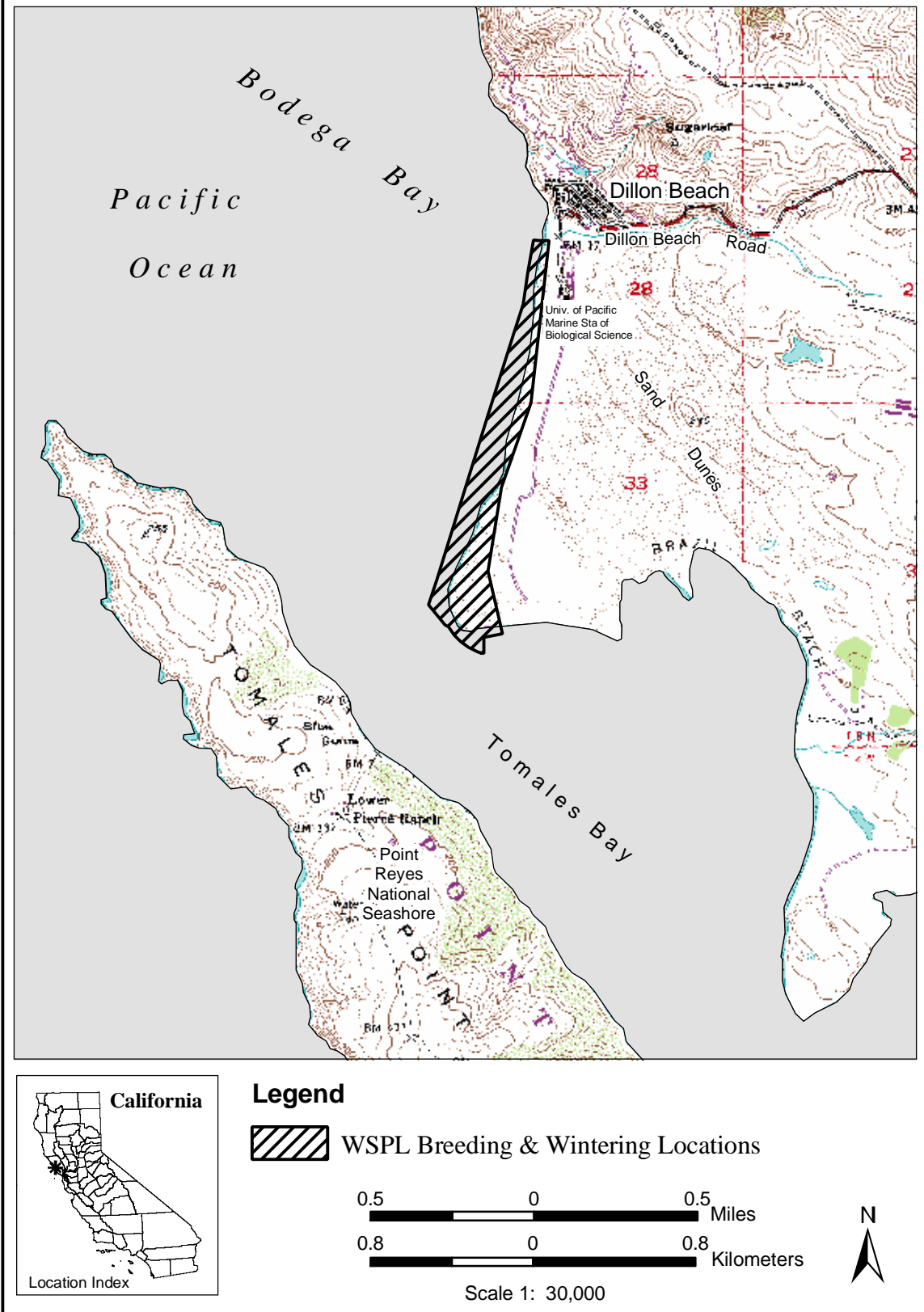
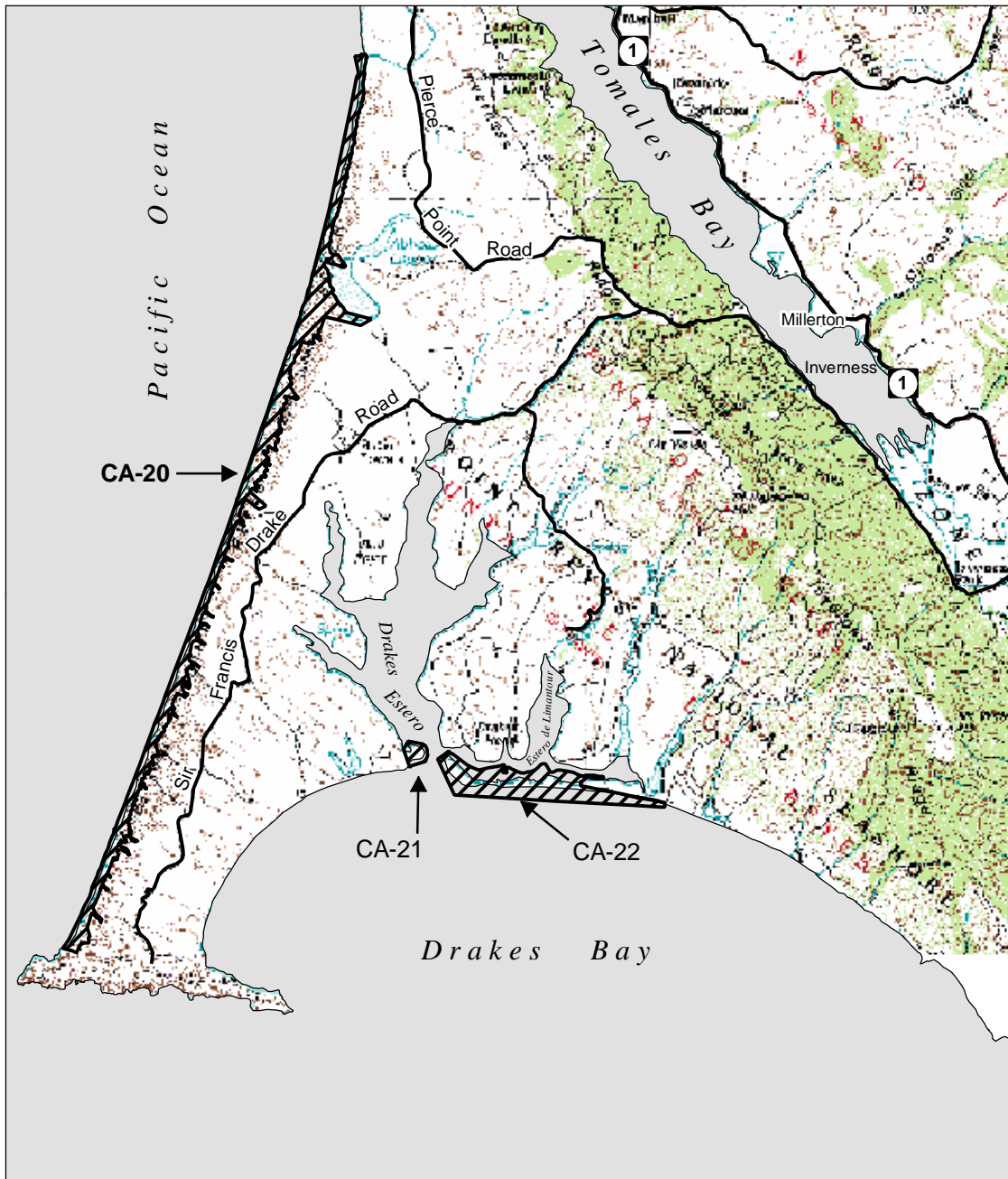



Figure L - 43. Point Reyes Beach (CA-20), Marin County, California.



Legend

 WSPL Breeding & Wintering Locations

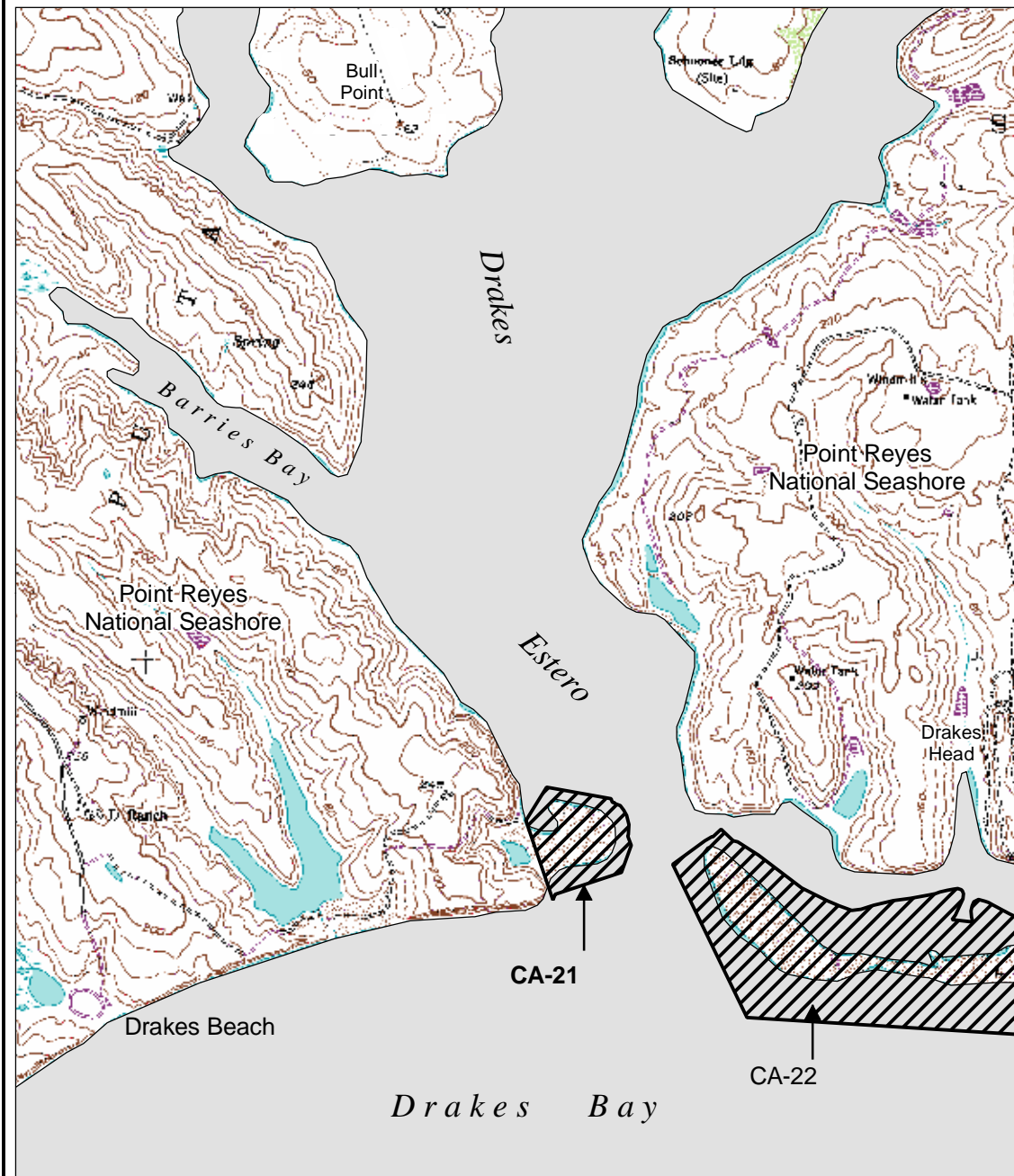
2 0 2 Miles

3 0 3 Kilometers


Scale 1: 130,000



Figure L - 44. Drakes Spit (CA-21), Marin County, California.



Legend

 WSPL Breeding & Wintering Locations

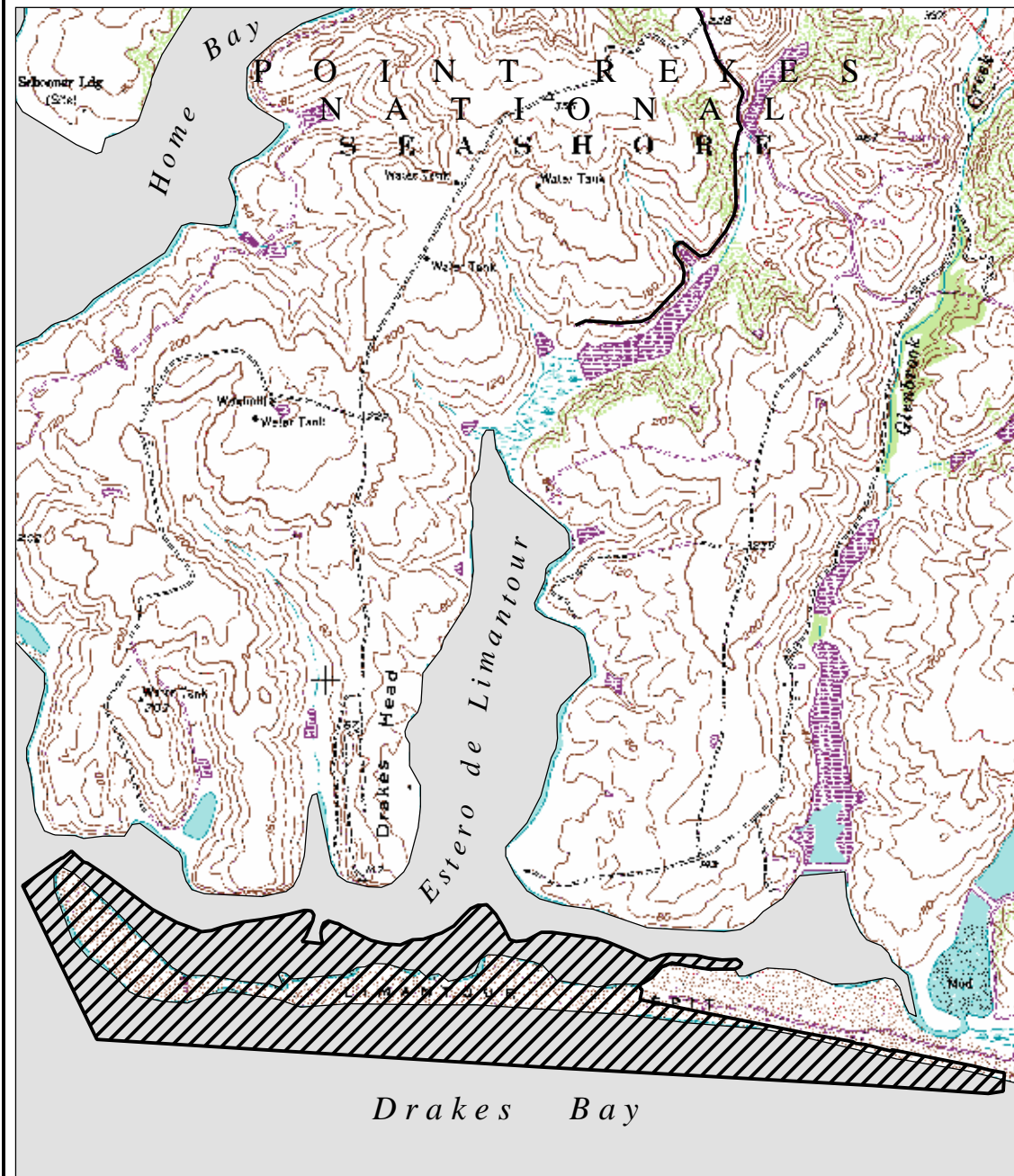
0.5 0 0.5 Miles

0.8 0 0.8 Kilometers


Scale 1: 30,000



Figure L - 45. Limantour Spit (CA-22), Marin County, California.



Legend

 WSPL Breeding & Wintering Locations

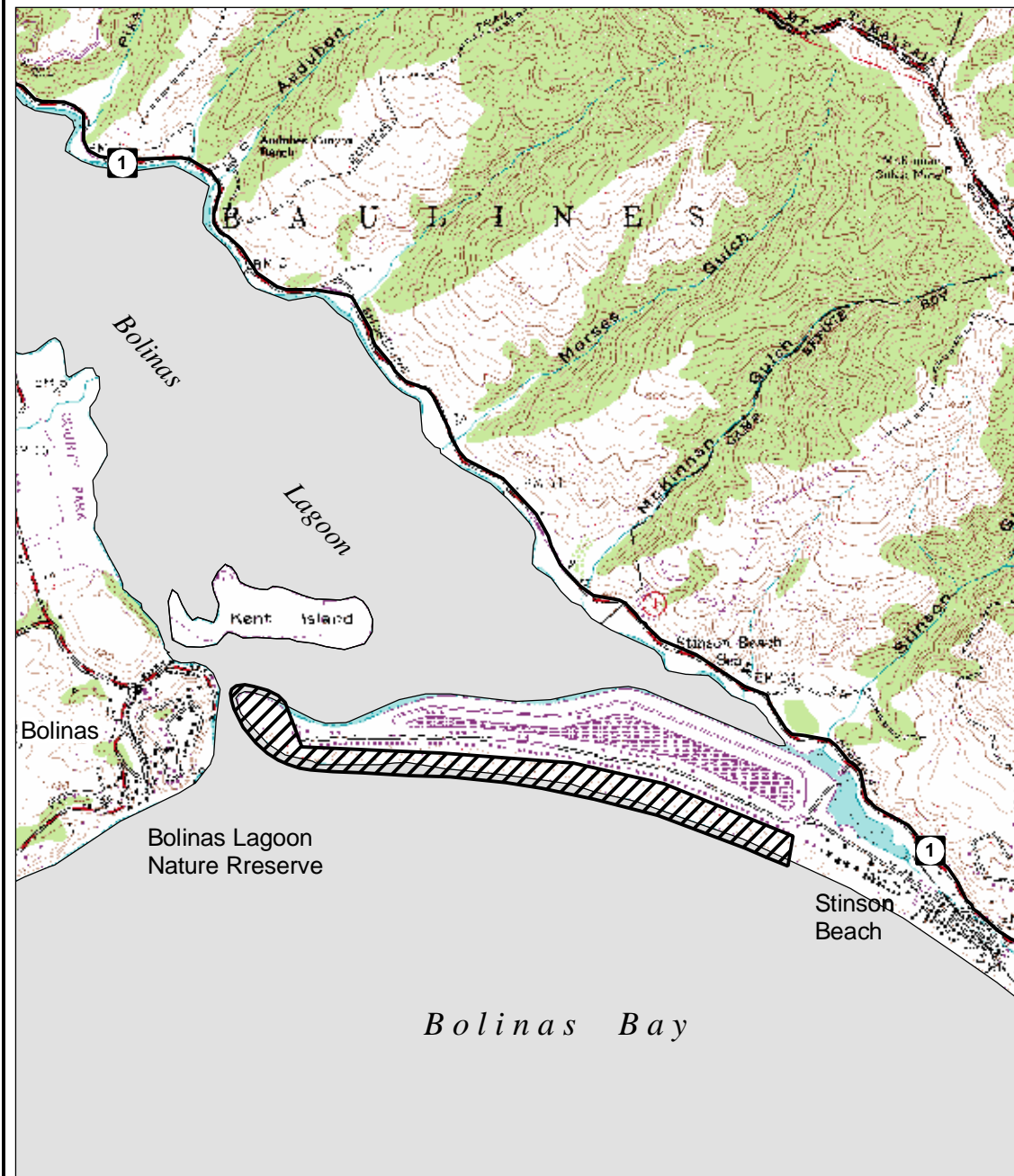
0.5 0 0.5 Miles

0.8 0 0.8 Kilometers


Scale 1: 30,000



Figure L - 46. Bolinas Spit/Stinson Beach (CA-23), Marin County, California.



Legend

 WSPL Breeding & Wintering Locations

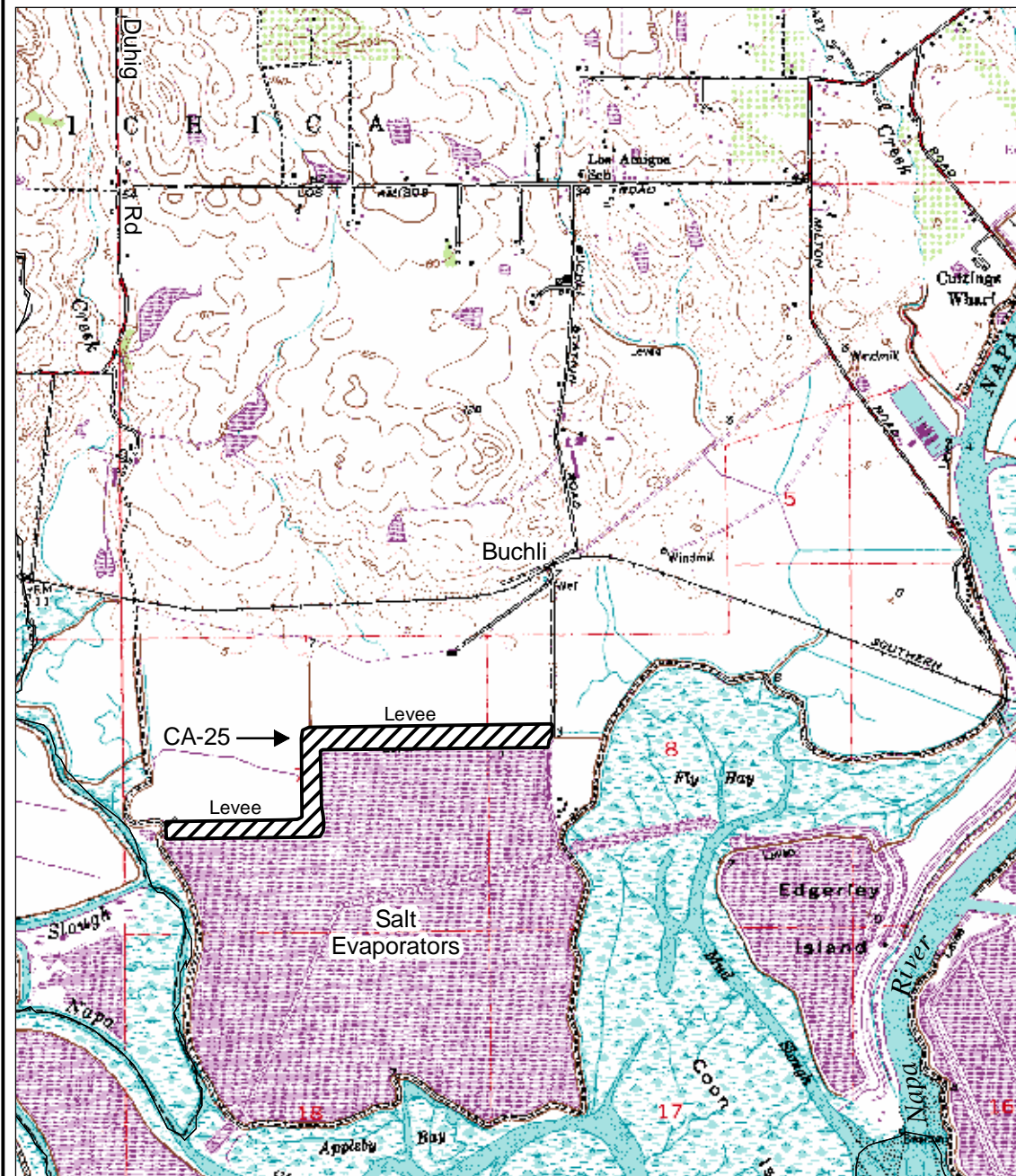
0.5 0 0.5 Miles

0.8 0 0.8 Kilometers

Scale 1: 30,000



Figure L - 47. Salt Ponds 7A Levee (CA-25), Napa County, California.



Legend



WSPL Breeding & Wintering Locations

(Areas surrounding levee are not part of CA-25)

0.5 0 0.5 Miles

0.8 0 0.8 Kilometers


Scale 1: 30,000



Figure L - 49. Alameda Naval Air Station (CA-27), Alameda County, California.



Legend

 WSPL Breeding & Wintering Locations

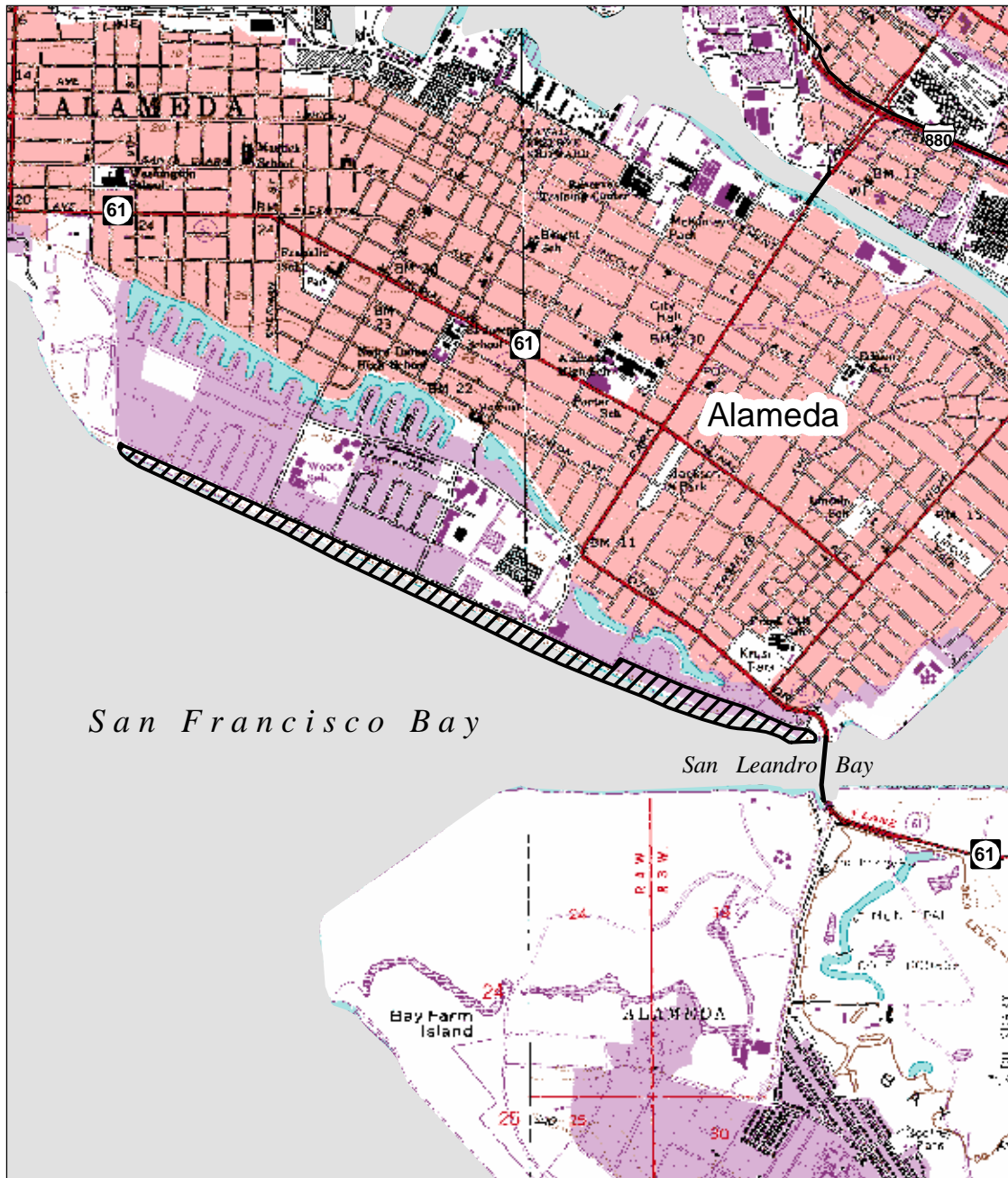
0.5 0 0.5 Miles

0.8 0 0.8 Kilometers


Scale 1: 30,000



Figure L - 50. Alameda South Shore (CA-28), Alameda County, California.



Legend

 WSPL Breeding & Wintering Locations

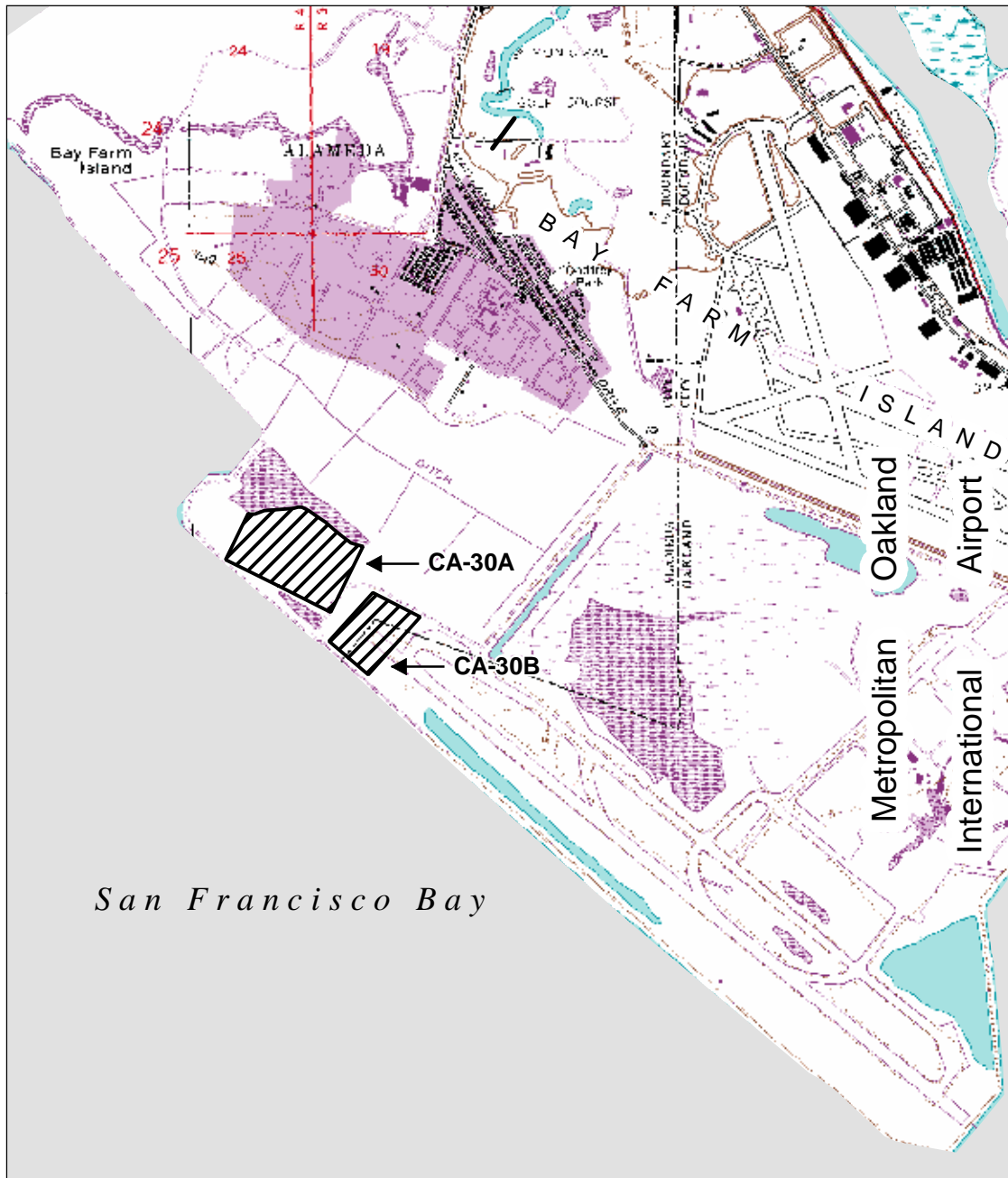
0.5 0 0.5 Miles

0.8 0 0.8 Kilometers


Scale 1: 30,000

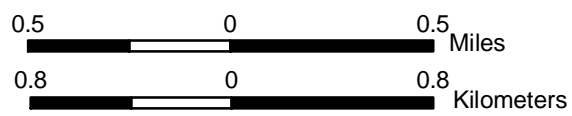


Figure L - 51. Oakland Airport (CA-30), Alameda County, California.



Legend

 WSPL Breeding & Wintering Locations



Scale 1: 30,000



Figure L - 52. Oliver Salt Ponds; North of Hwy. 92 (CA-31), Alameda County, California.

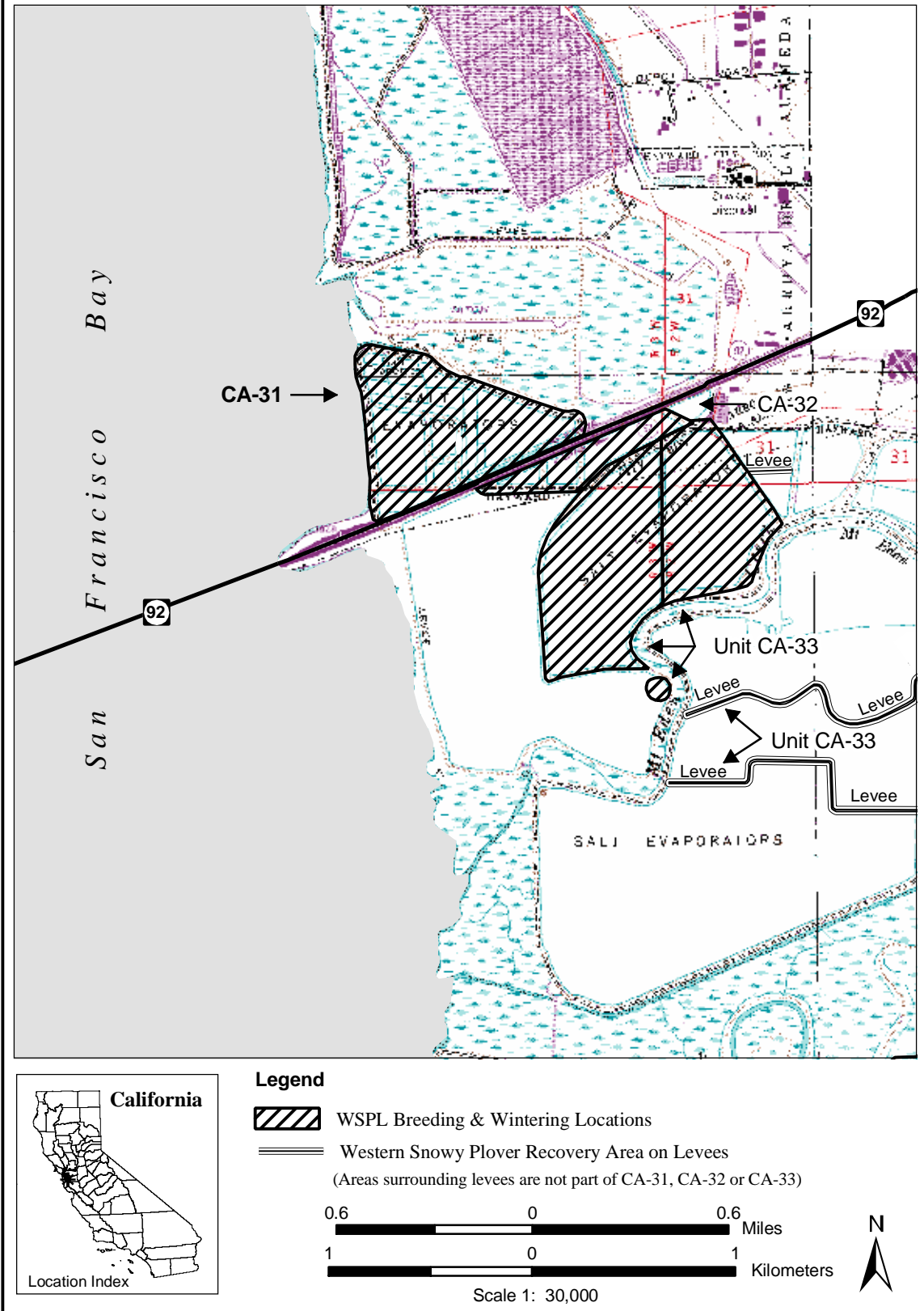
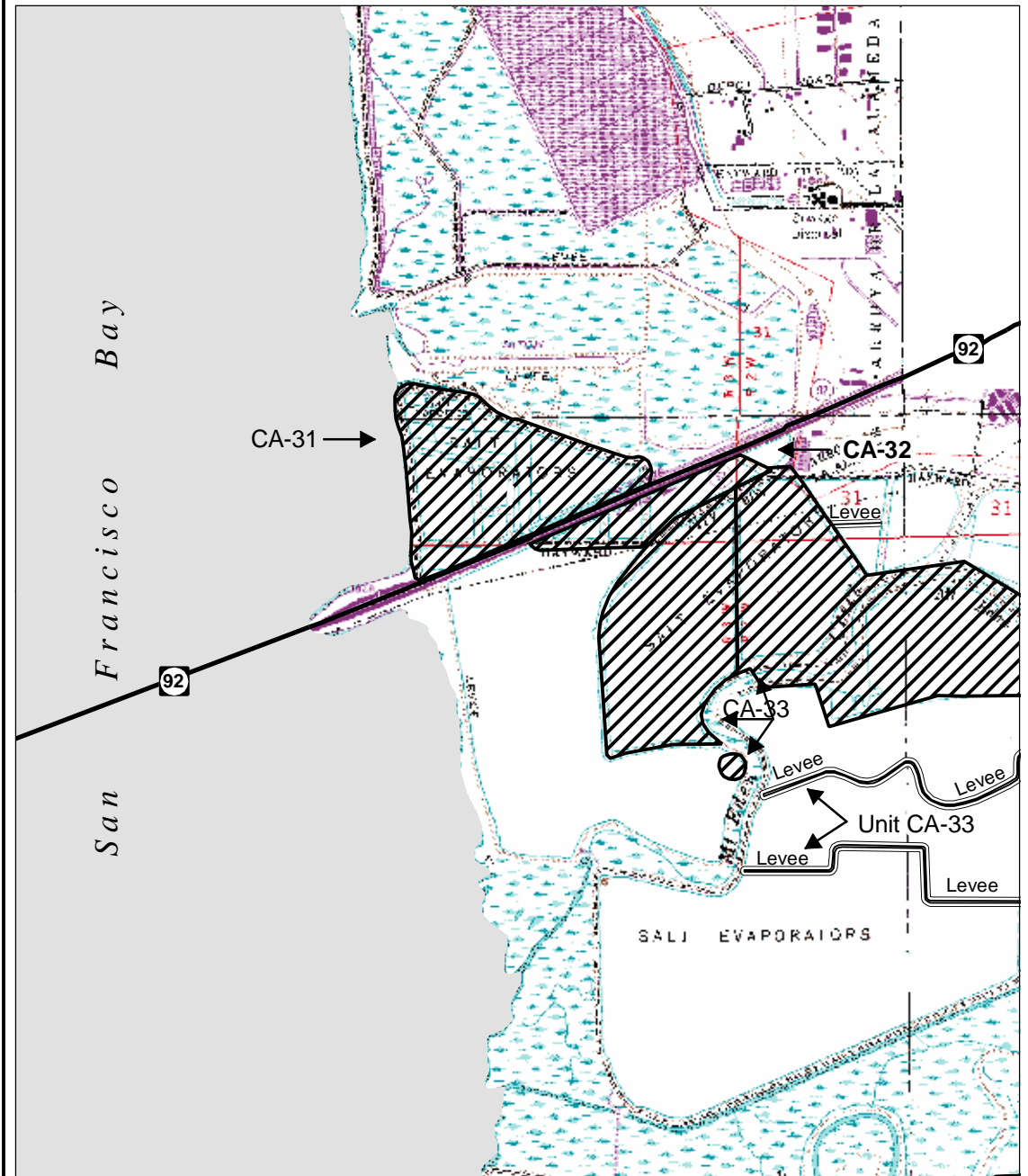




Figure L - 53. Oliver Salt Ponds; South of Hwy. 92 (CA-32), Alameda County, California.



Legend

-  WSPL Breeding & Wintering Locations
-  Western Snowy Plover Recovery Area on Levees
(Areas surrounding levees are not part of CA-31, CA-32 or CA-33)

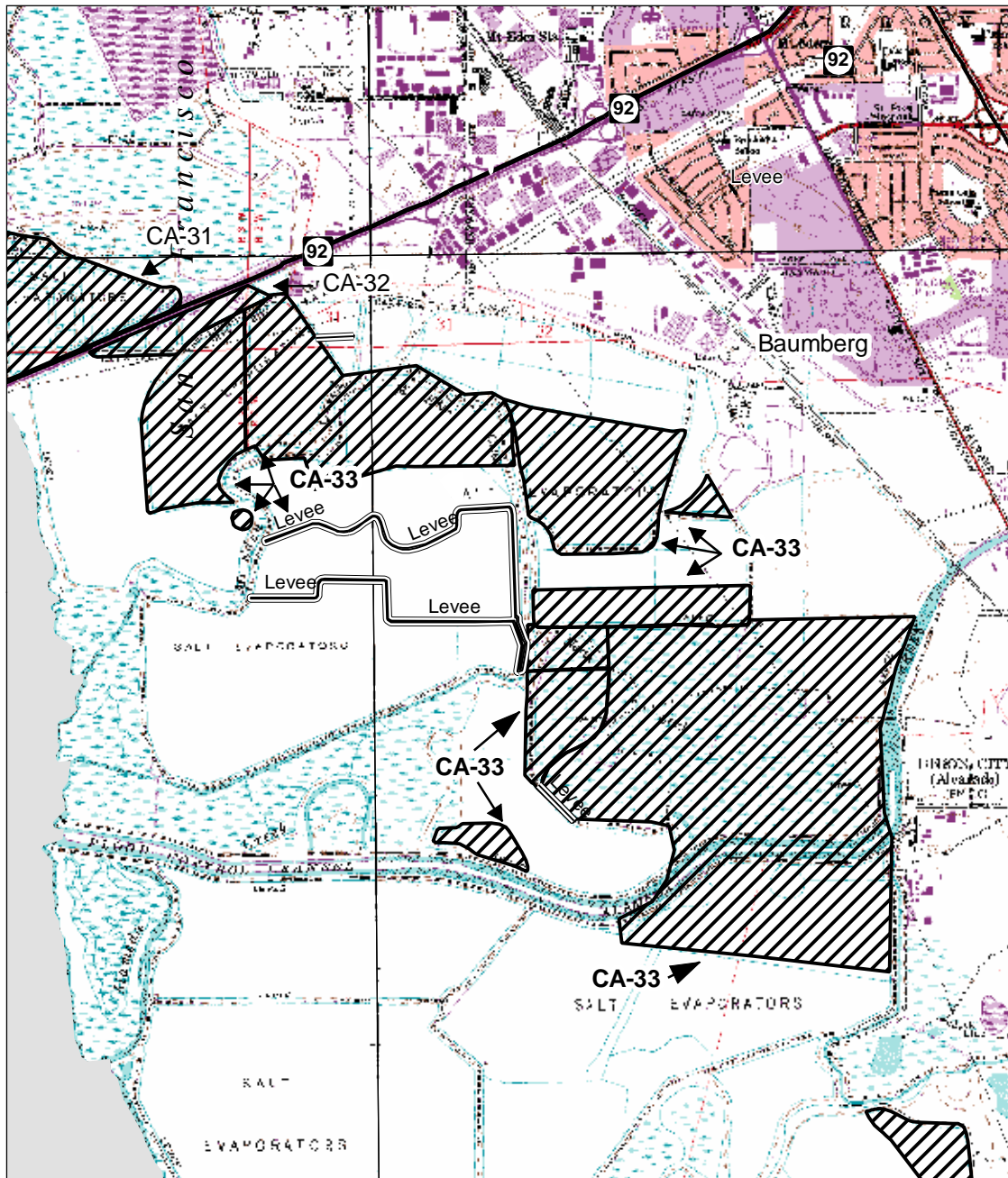
0.6 0 0.6 Miles

1 0 1 Kilometers



Scale 1: 30,000



Figure L - 54. Baumberg Salt Ponds (CA-33), Alameda County, California.



Legend

-  WSPL Breeding & Wintering Locations
-  Western Snowy Plover Recovery Area on Levees
(Areas surrounding levees are not part of CA-31, CA-32 or CA-33)

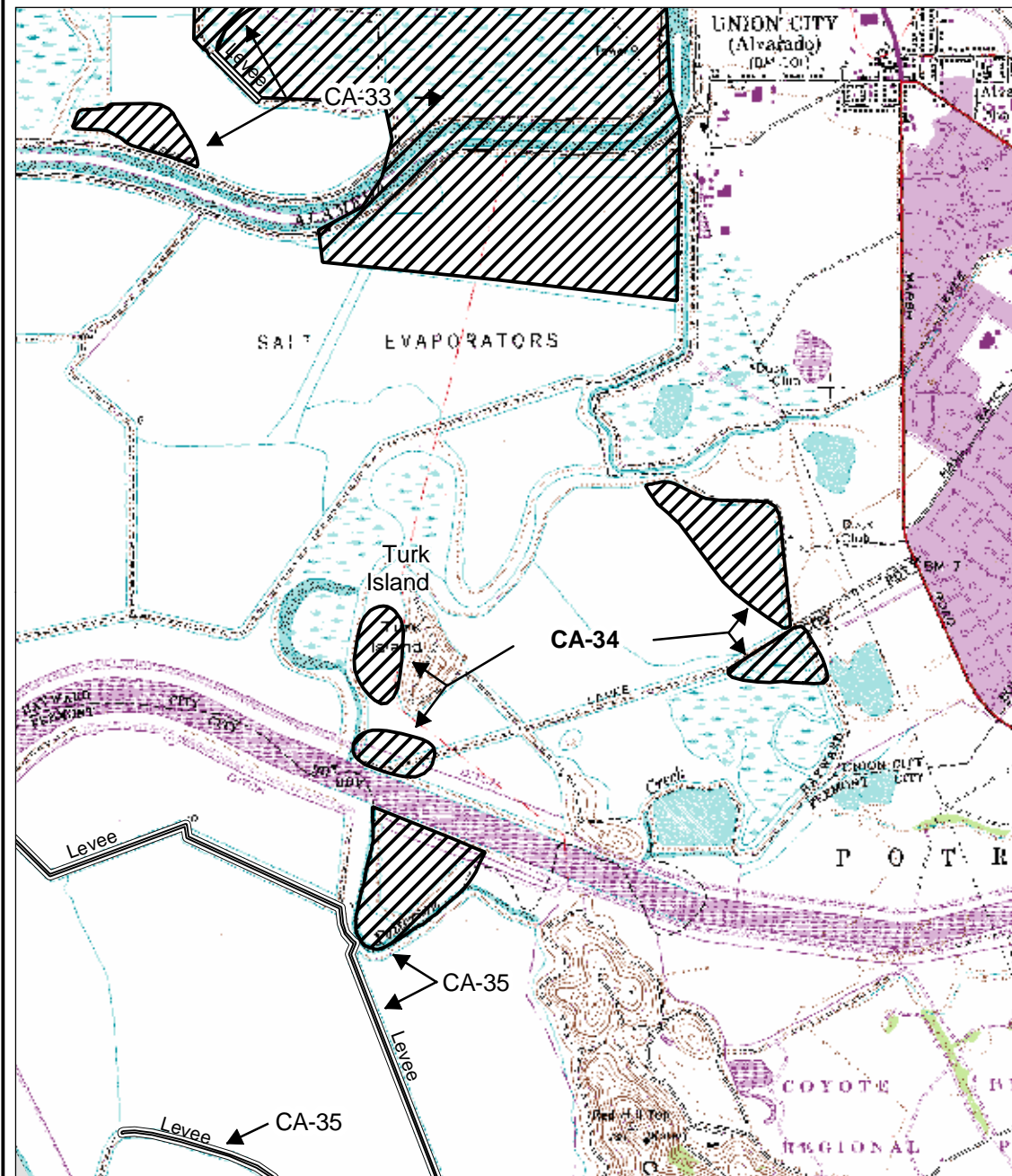
0.8 0 0.8 Miles

1 0 1 Kilometers



Scale 1: 30,000



Figure L - 55. Turk Island Salt Ponds (CA-34), Alameda County, California.



Legend

-  Western Snowy Plover Recovery Area
-  WSPL Breeding & Wintering Locations on Levees
(Areas surrounding levees are not part of CA-33, CA-34 or CA-35)

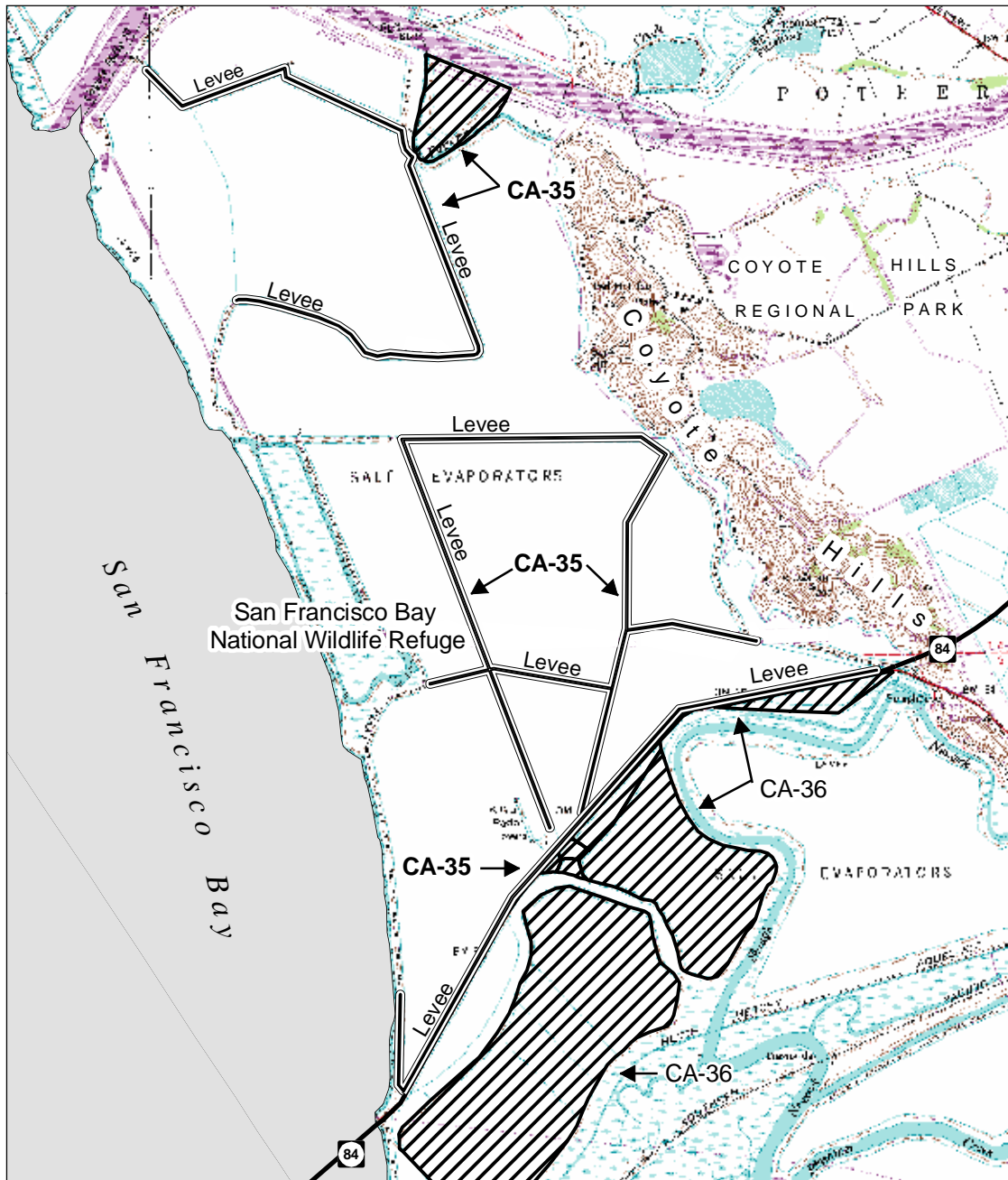
0.6 0 0.6 Miles

1 0 1 Kilometers



Scale 1: 30,000



Figure L - 56. Coyote Hills Salt Ponds (CA-35), Alameda County, California.



Legend

-  WSPL Breeding & Wintering Locations
-  WSPL Breeding & Wintering Locations on Levees
(Areas surrounding levees are not part of CA-35 or CA-36)

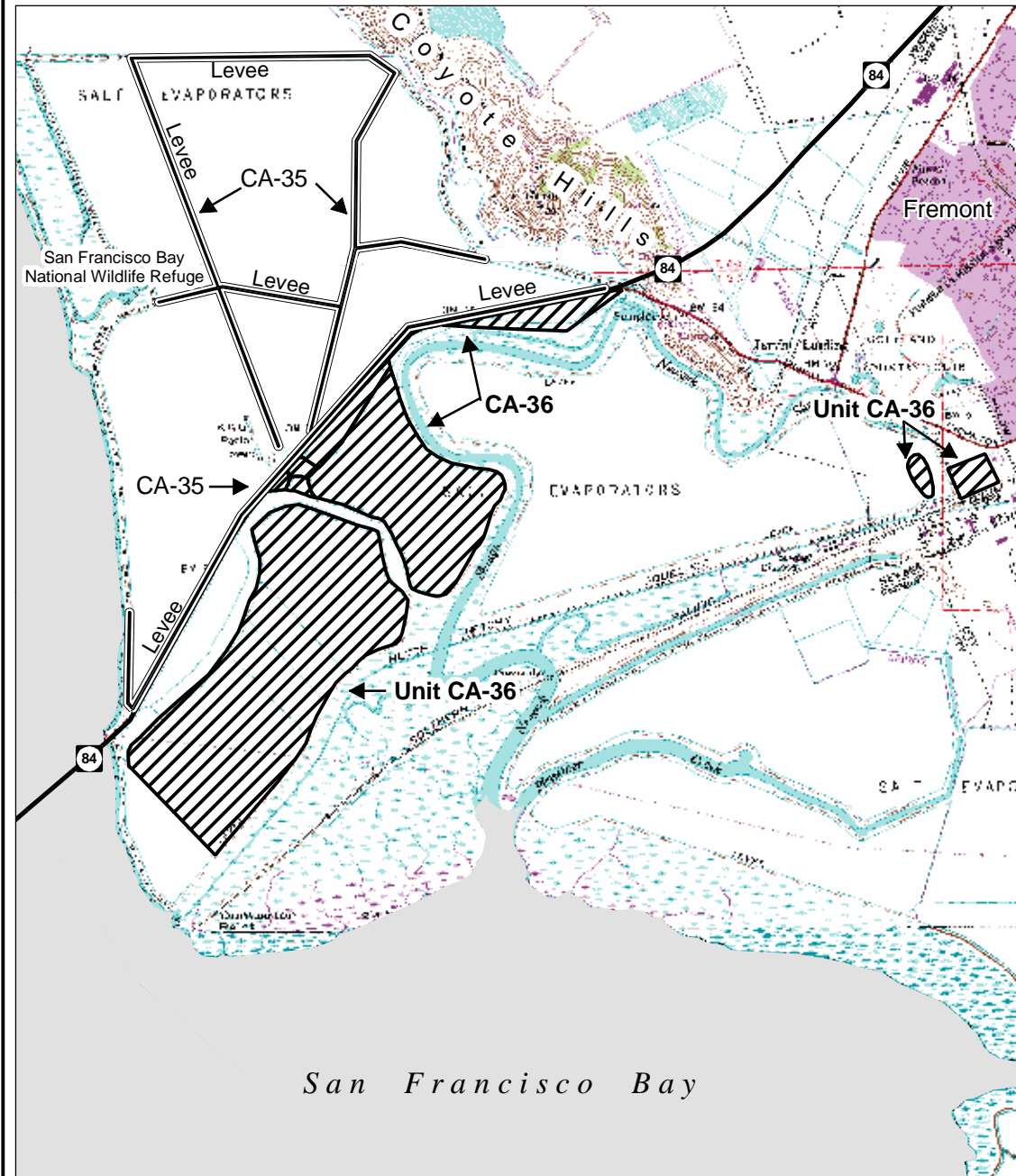
0.6 0 0.6 Miles

1 0 1 Kilometers



Scale 1: 40,000



Figure L - 57. Dumbarton Salt Ponds (CA-36), Alameda County, California.



Legend

-  WSPL Breeding & Wintering Locations
-  WSPL Breeding & Wintering Locations on Levees
(Areas surrounding levees are not part of CA-35 or CA-36)

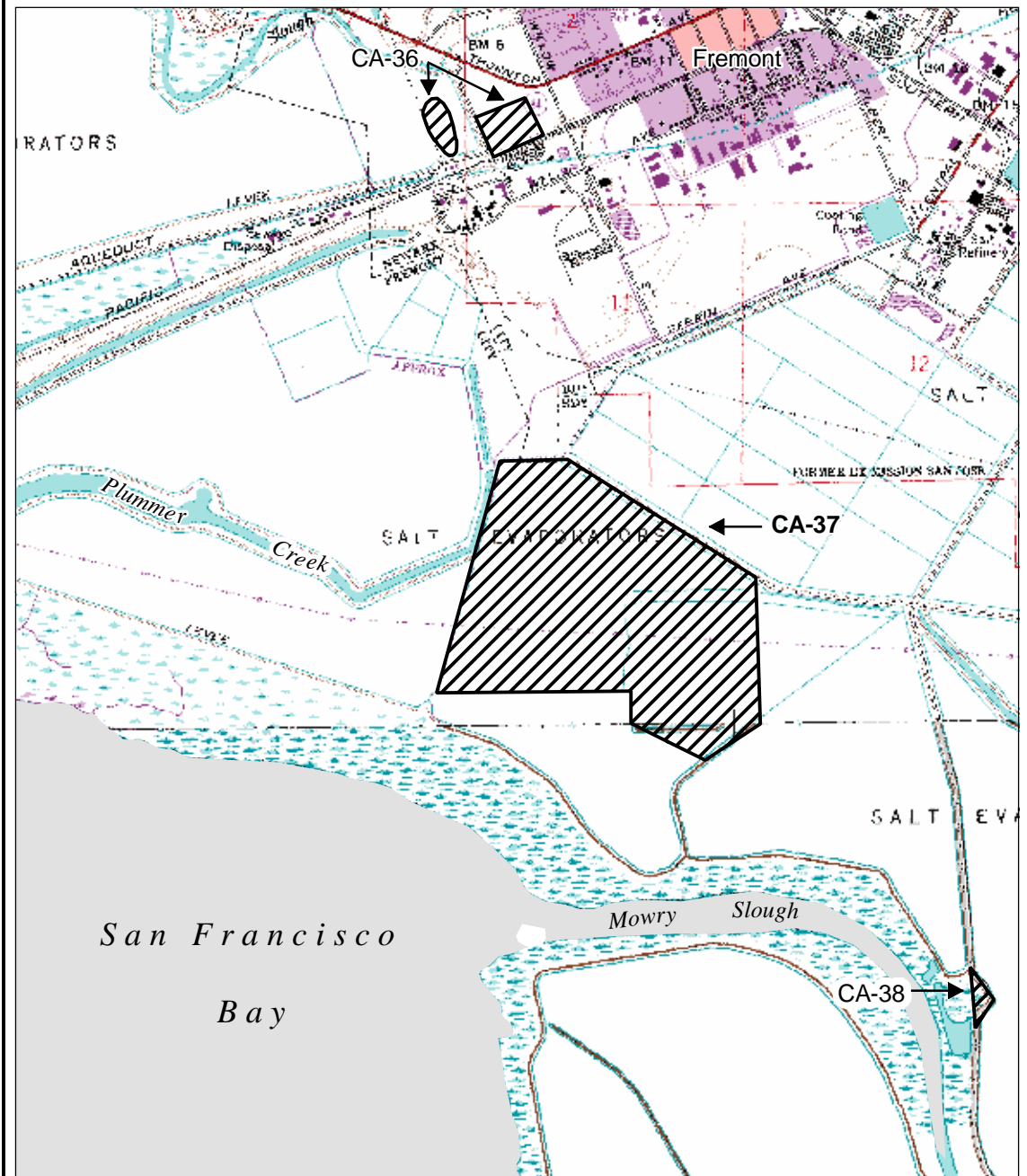
0.6 0 0.6 Miles

1 0 1 Kilometers

Scale 1: 40,000



Figure L - 58. Plummer Creek Salt Pond (CA-37), Alameda County, California.



Legend

 WSPL Breeding & Wintering Area

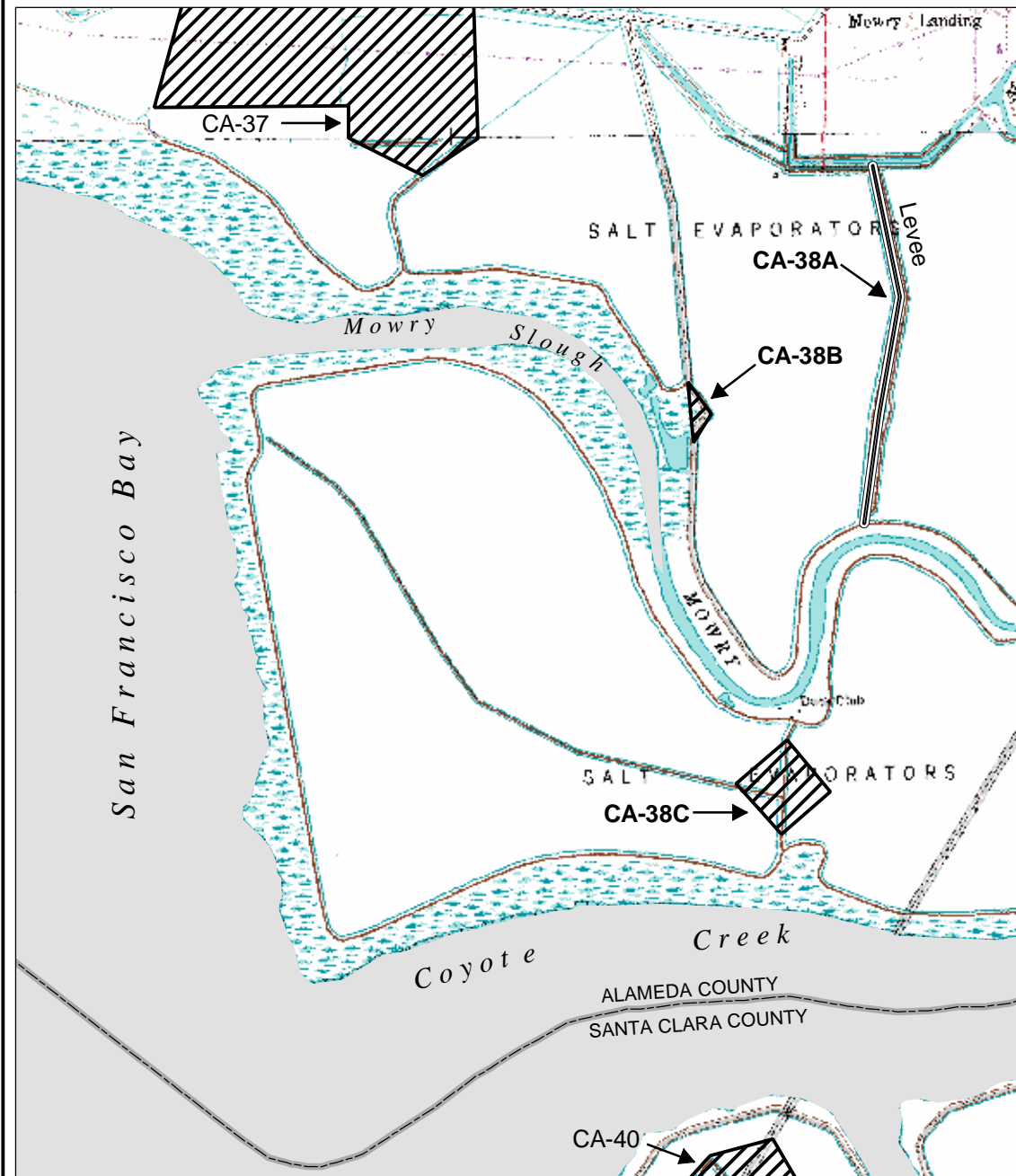
0.5 0 0.5 Miles

0.8 0 0.8 Kilometers



Scale 1: 30,000



Figure L - 59. Mowry Salt Ponds (CA-38), Alameda County, California.



Legend

-  Western Snowy Plover Recovery Area
-  WSPL Breeding & Wintering Locations on Levees
(Areas surrounding levees are not part of CA-38)

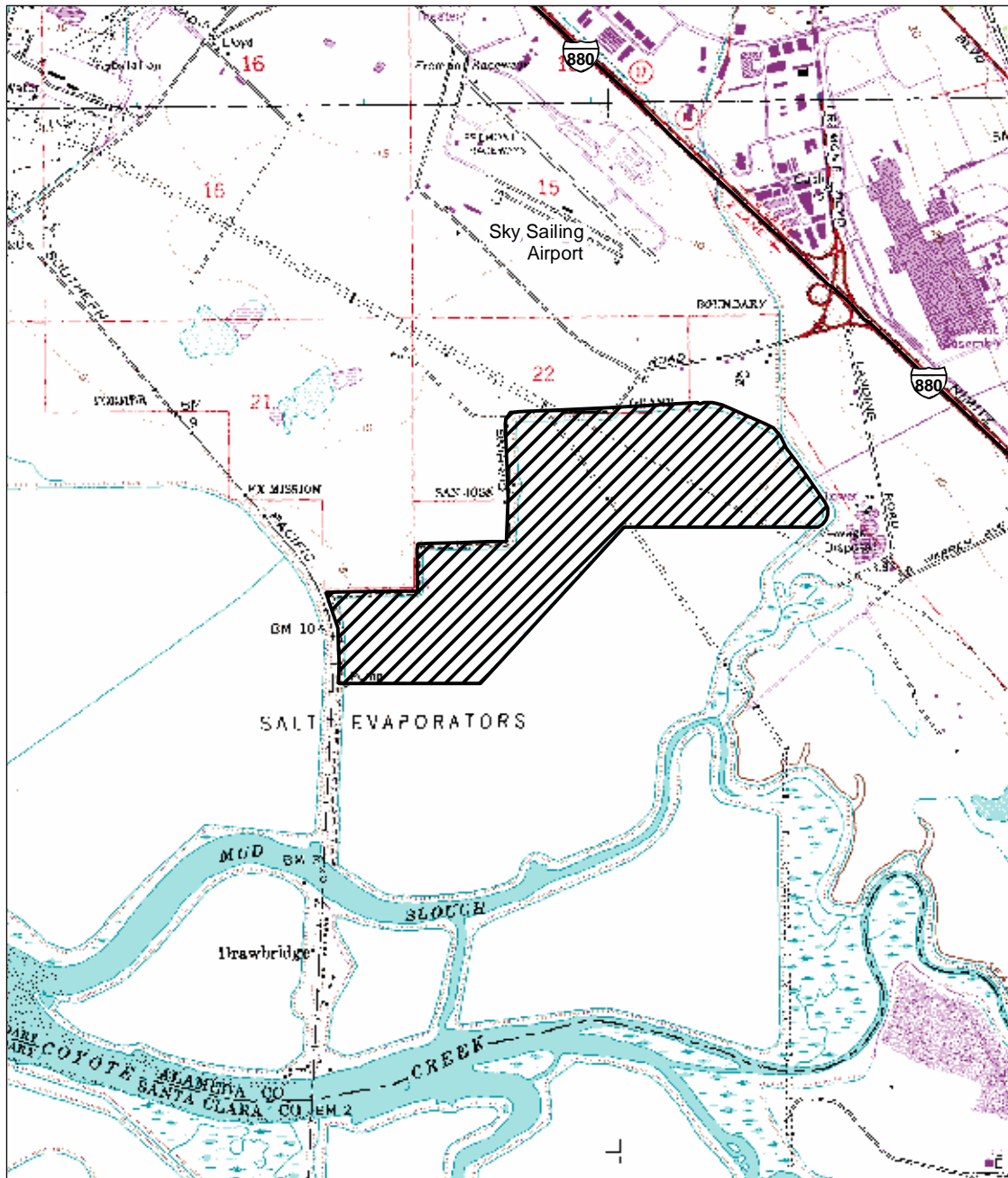
0.5 0 0.5 Miles

0.8 0 0.8 Kilometers


Scale 1: 30,000



Figure L - 60. Warm Springs Salt Pond (CA-39), Alameda County, California.



Legend

 WSPL Breeding & Wintering Locations

0.5 0 0.5 Miles

0.8 0 0.8 Kilometers

Scale 1: 30,000



Figure L - 61. Knapp Salt Pond (CA-40), Santa Clara County, California.

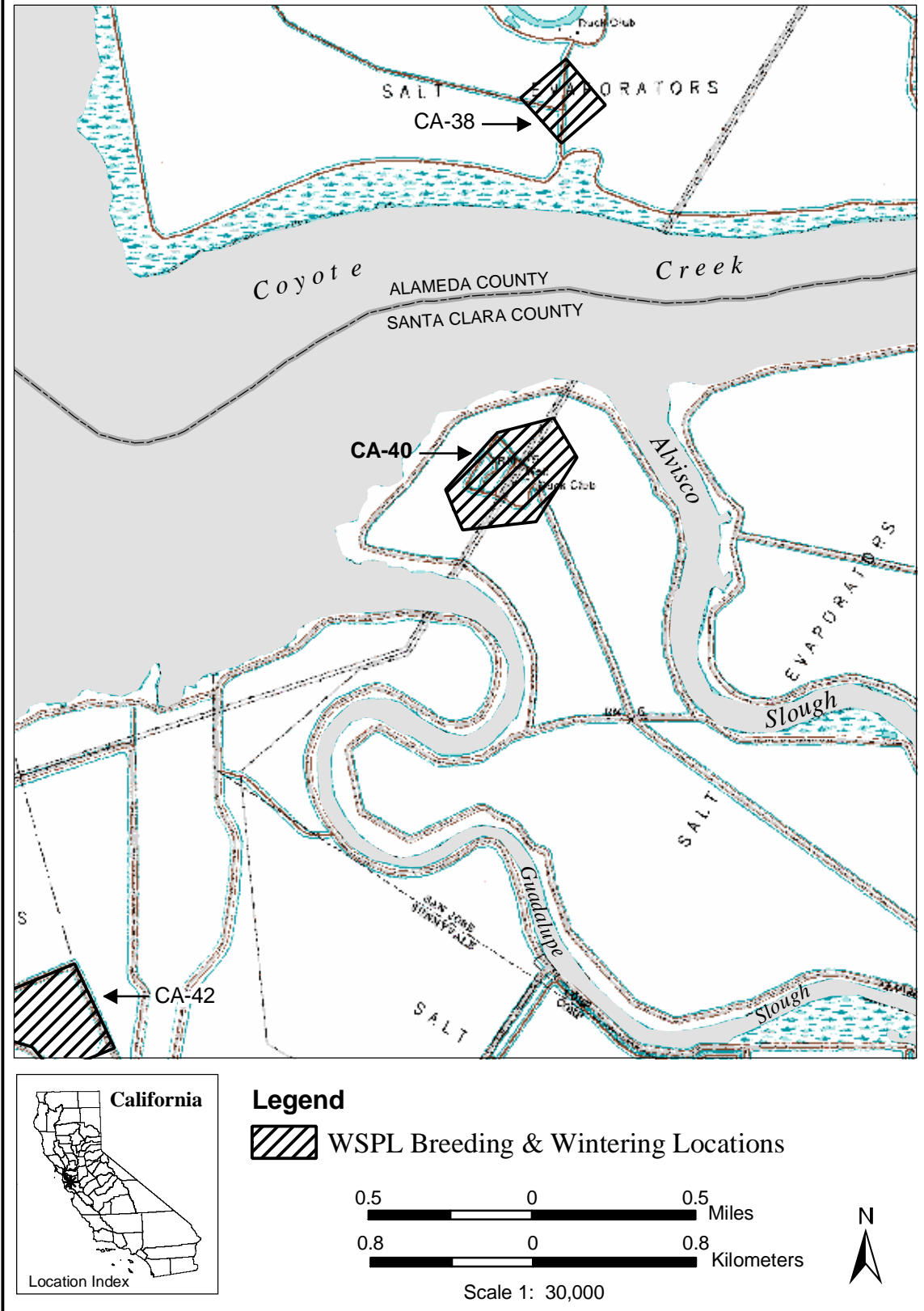
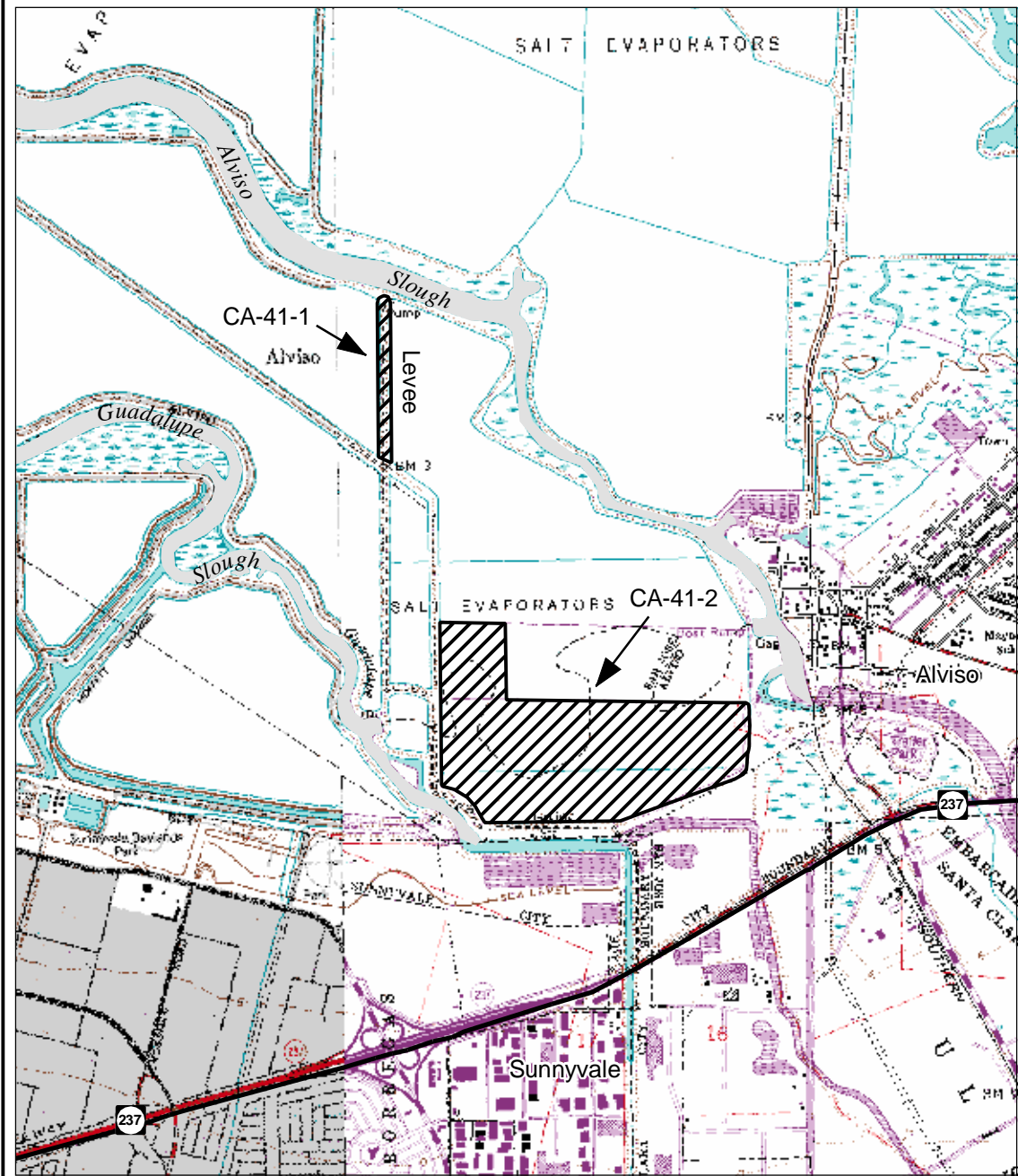



Figure L - 62. Alviso Salt Ponds (CA-41), Santa Clara County, California.



Legend

 WSPL Breeding & Wintering Locations

0.5 0 0.5 Miles

0.8 0 0.8 Kilometers

Scale 1: 30,000



Figure L - 63. Moffett Field (CA-42), Santa Clara County, California.

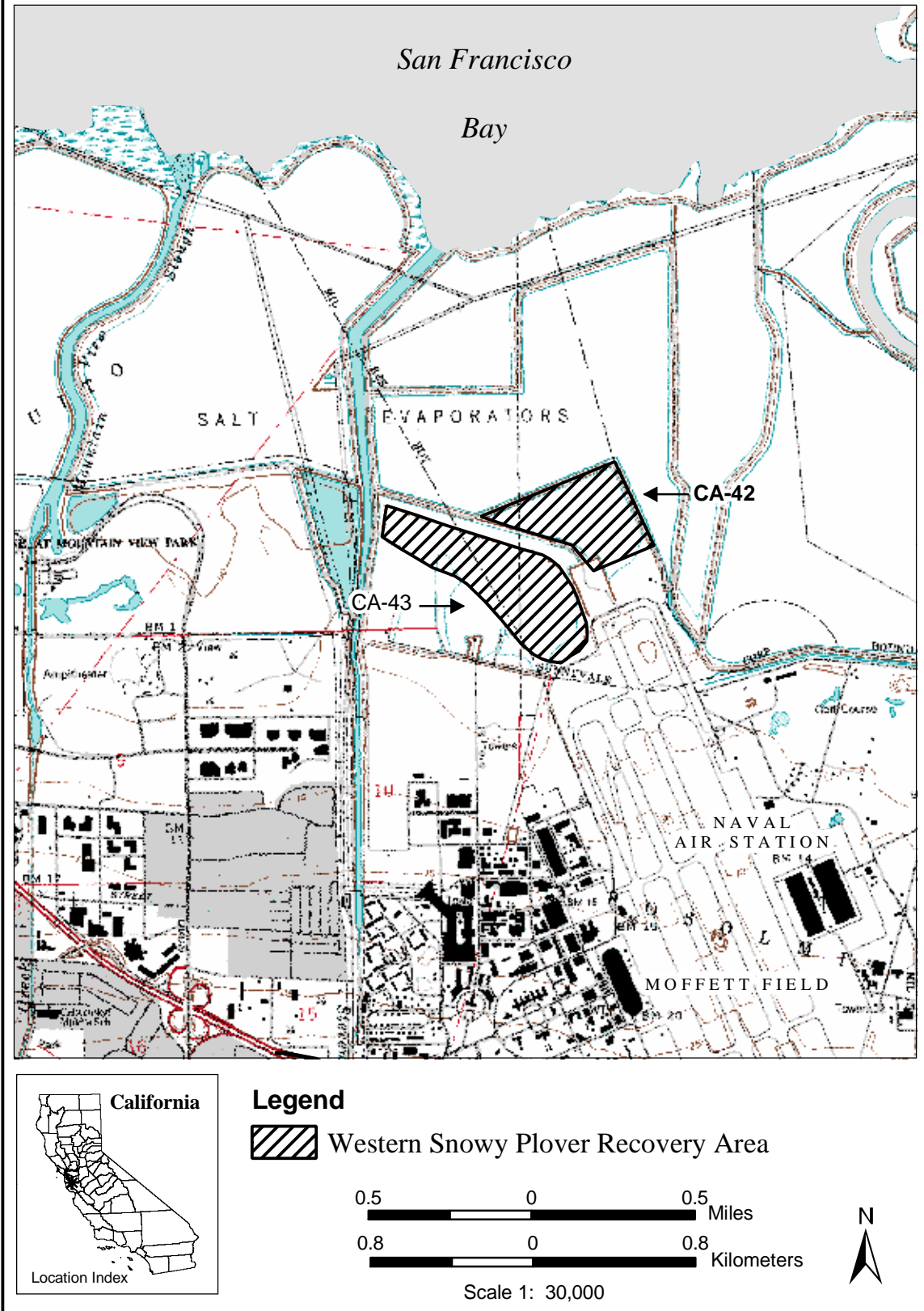


Figure L - 64. Crittenden Marsh (CA-43), Santa Clara County, California.

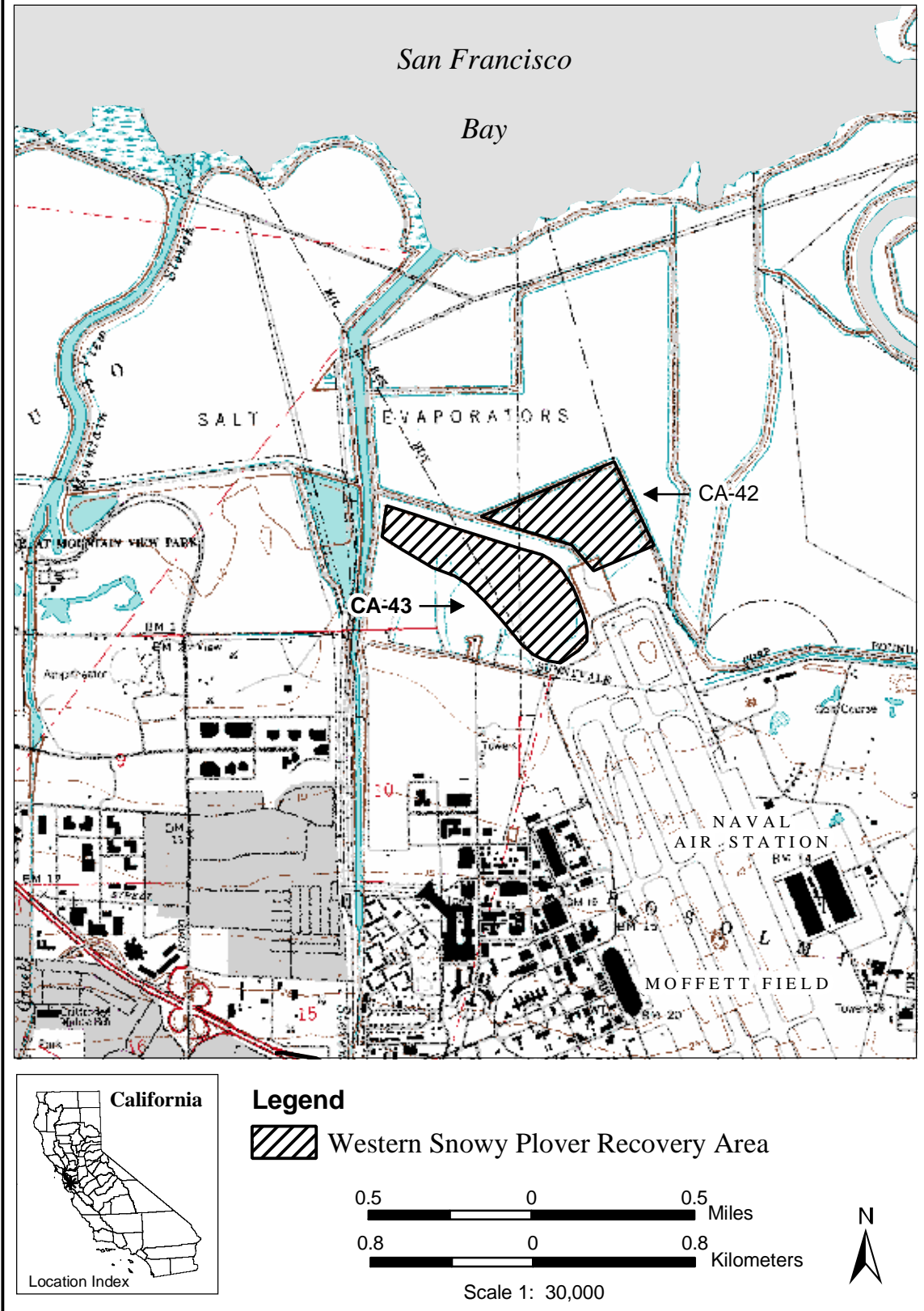
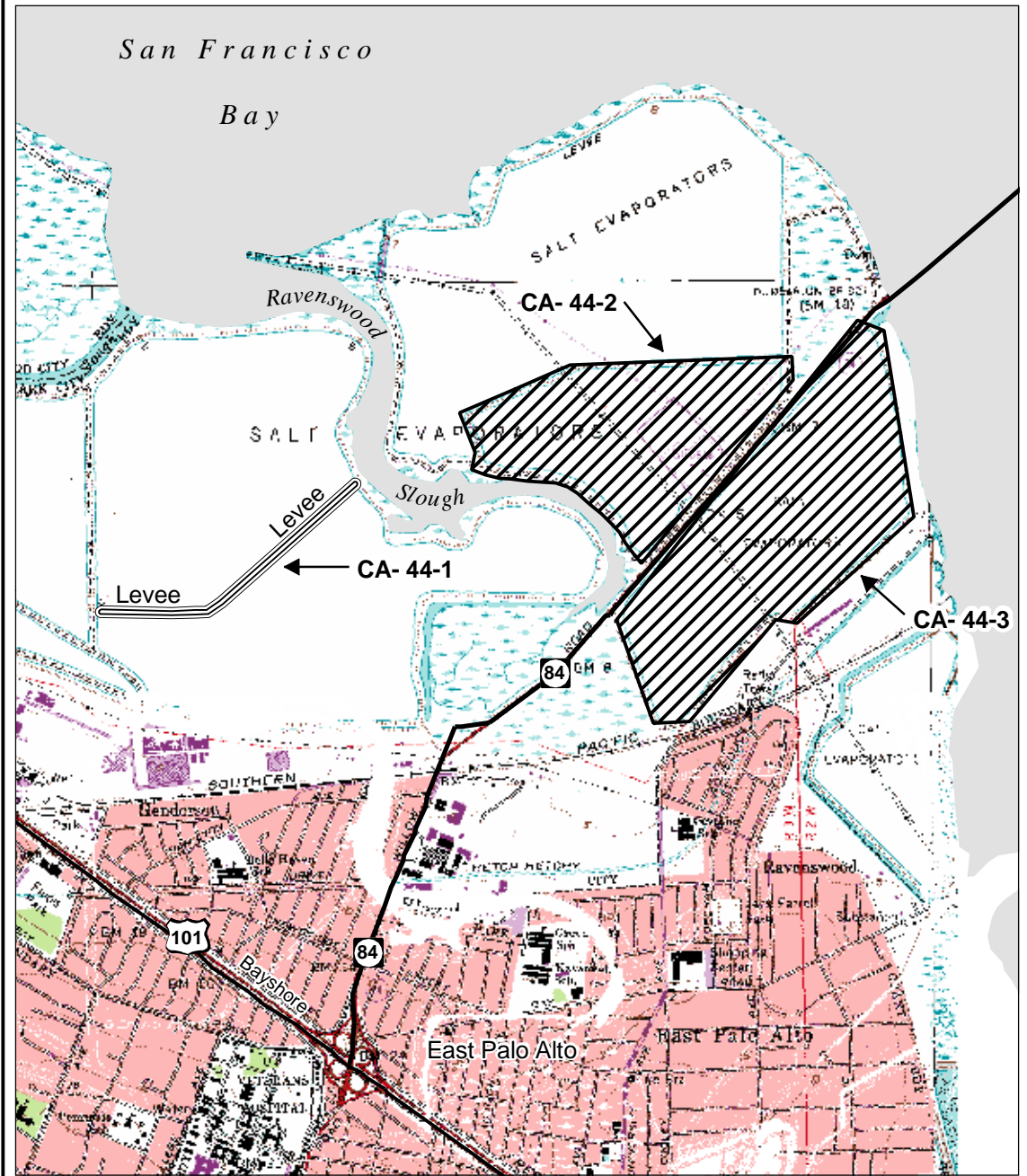


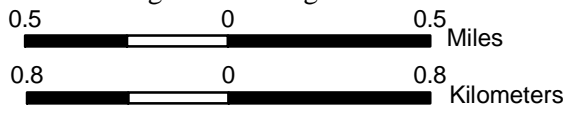


Figure L - 65. Ravenswood Salt Pond and Levee (CA-44), San Mateo County, California.



Legend

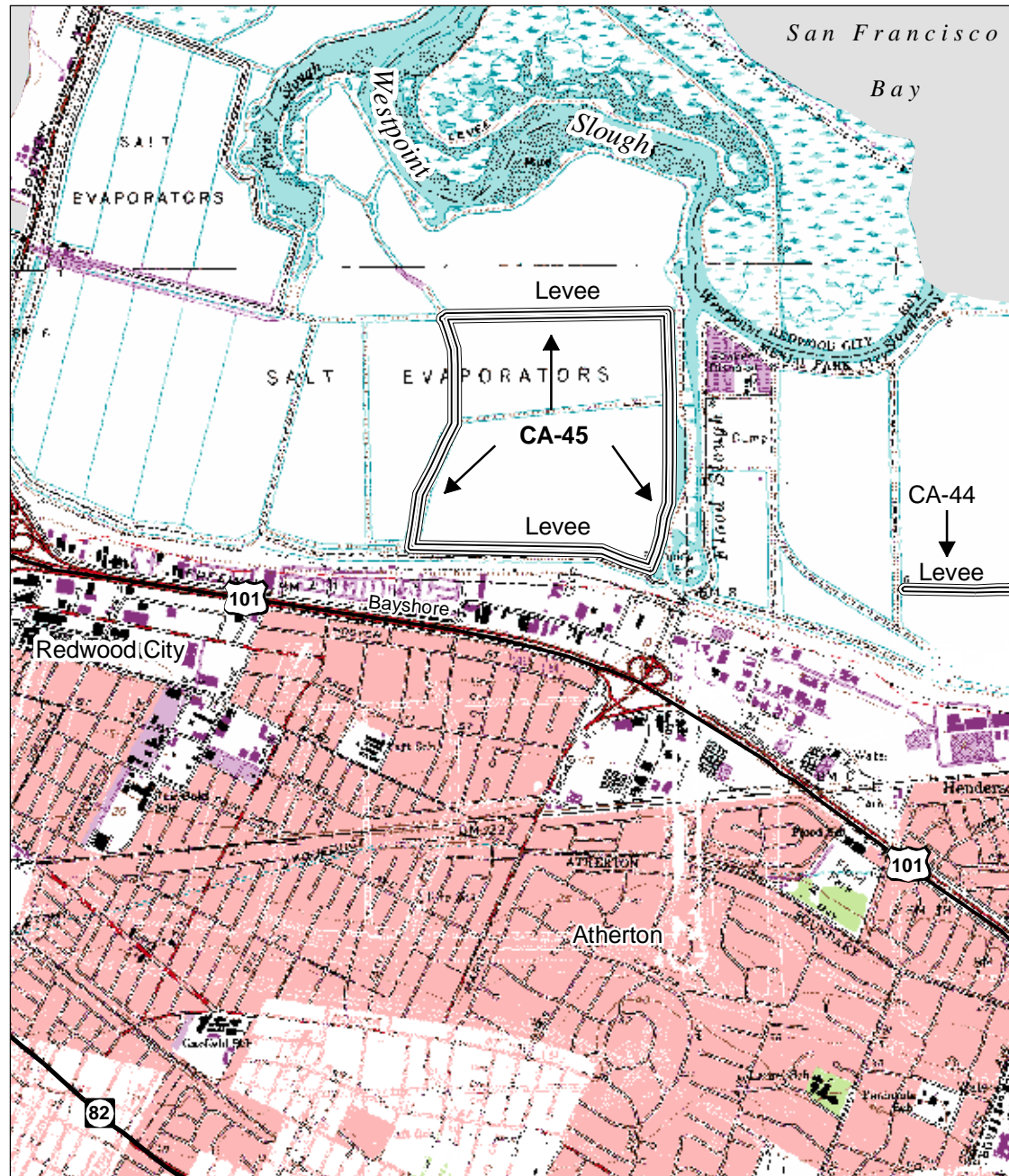
-  WSPL Breeding & Wintering Locations on Levees
(Area surrounding levees are not part of CA-44)
-  WSPL Breeding & Wintering Locations



Scale 1: 30,000



Figure L - 66. Redwood City Salt Pond (CA-45), San Mateo County, California.



Legend

==== WSPL Breeding & Wintering Locations on Levees
(Area surrounding levees are not part of CA-44 or CA-45)

0.5 0 0.5 Miles

0.8 0 0.8 Kilometers

Scale 1: 30,000



Figure L - 67. Redwood Creek (CA-46), San Mateo County, California.

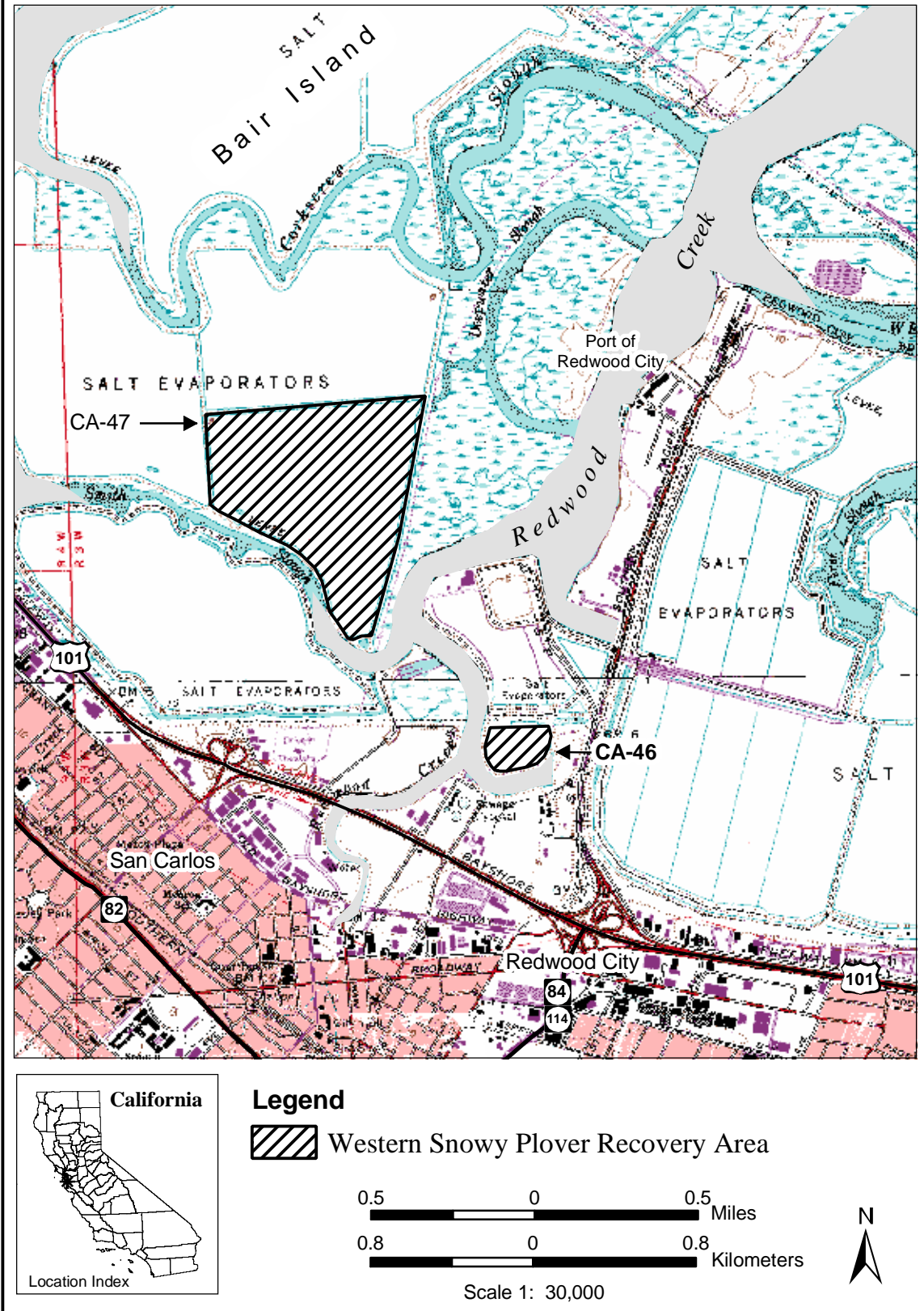


Figure L - 68. Middle Bair Island (CA-47), San Mateo County, California.

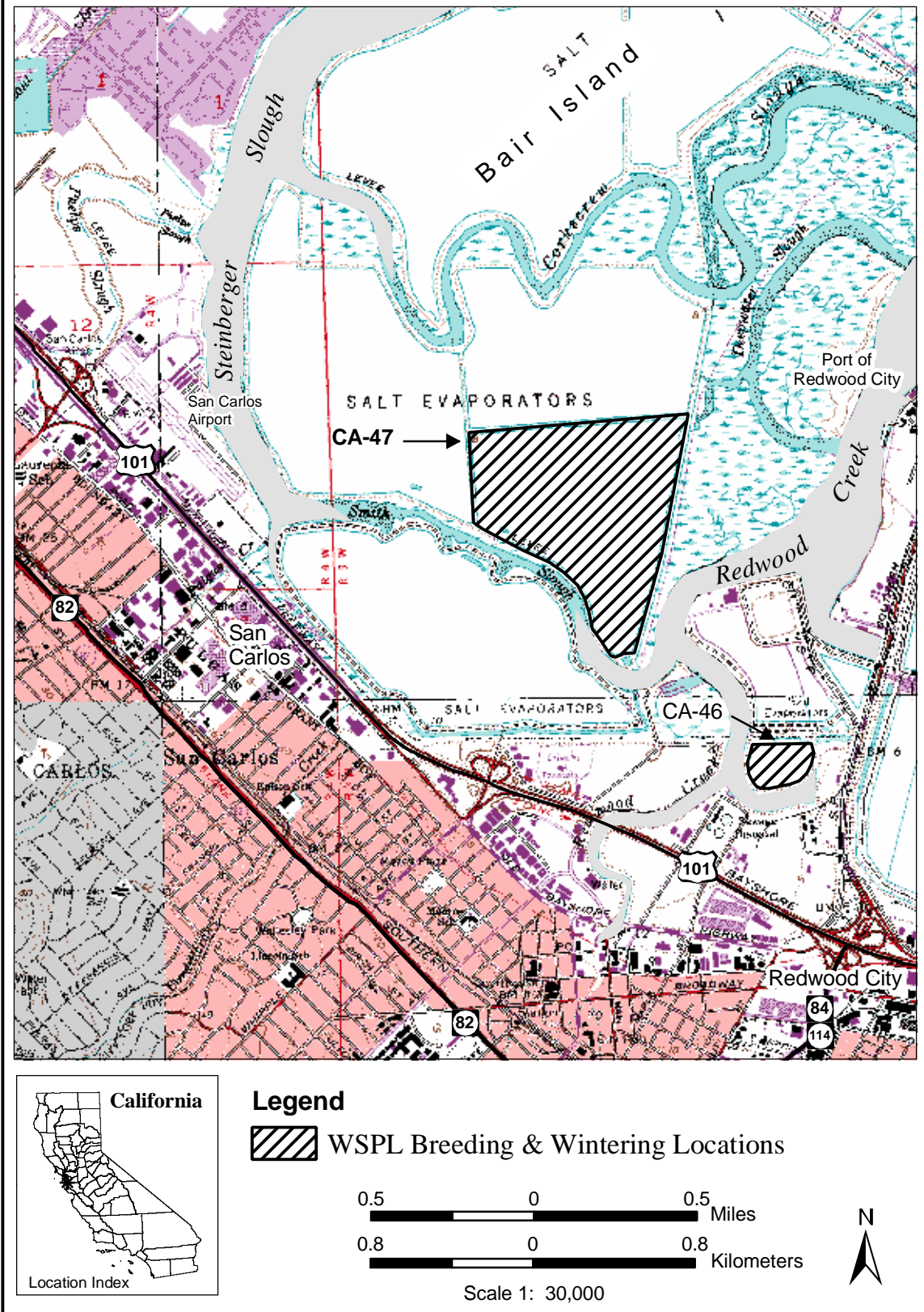
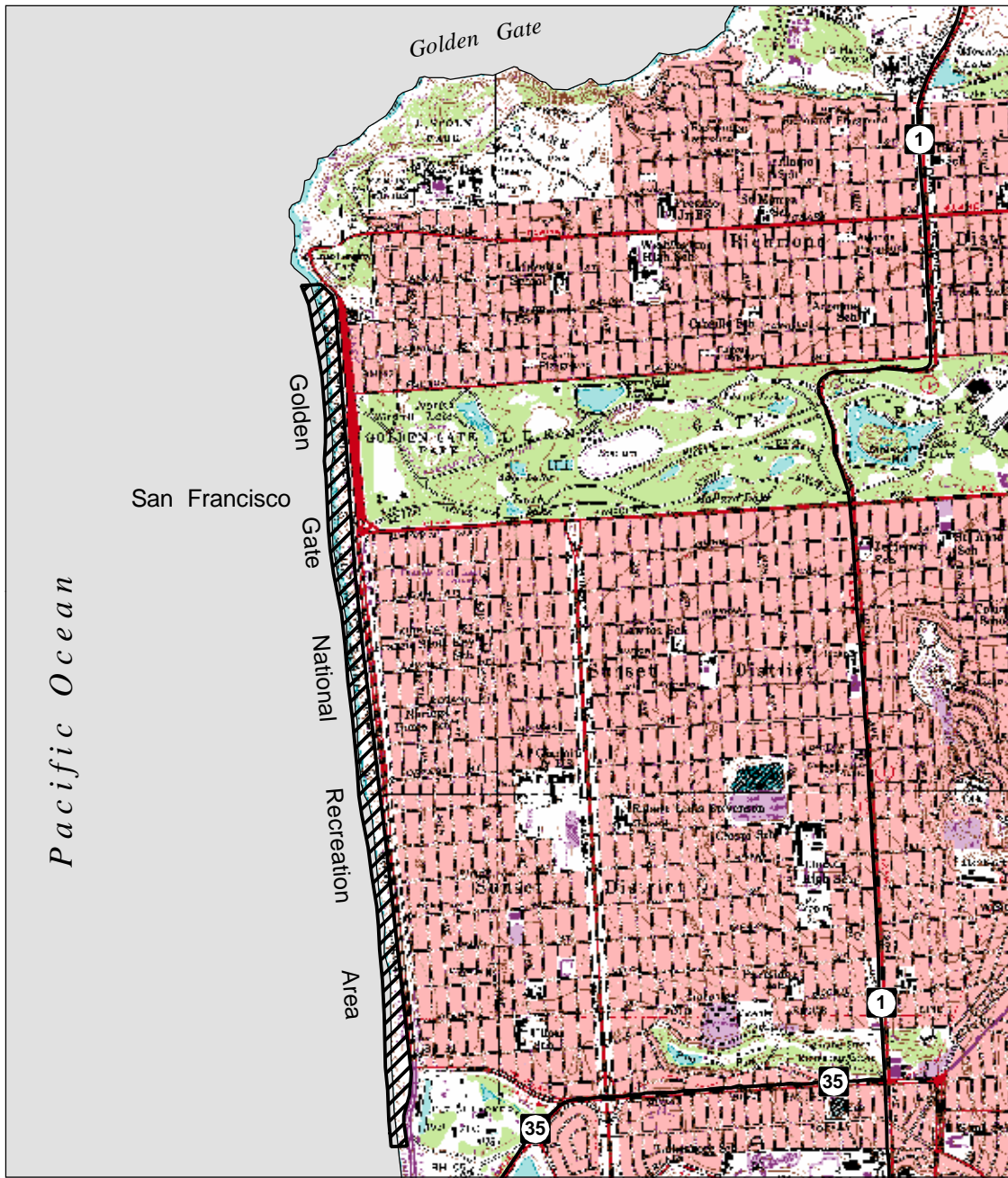



Figure L - 69. Ocean Beach (CA-24), San Francisco County, California.



Legend

 WSPL Breeding & Wintering Locations

0.6 0 0.6 Miles

1 0 1 Kilometers


Scale 1: 40,000



Figure L - 70. Pacifica Beach (CA-48), San Mateo County, California.



Legend

 WSPL Breeding & Wintering Locations

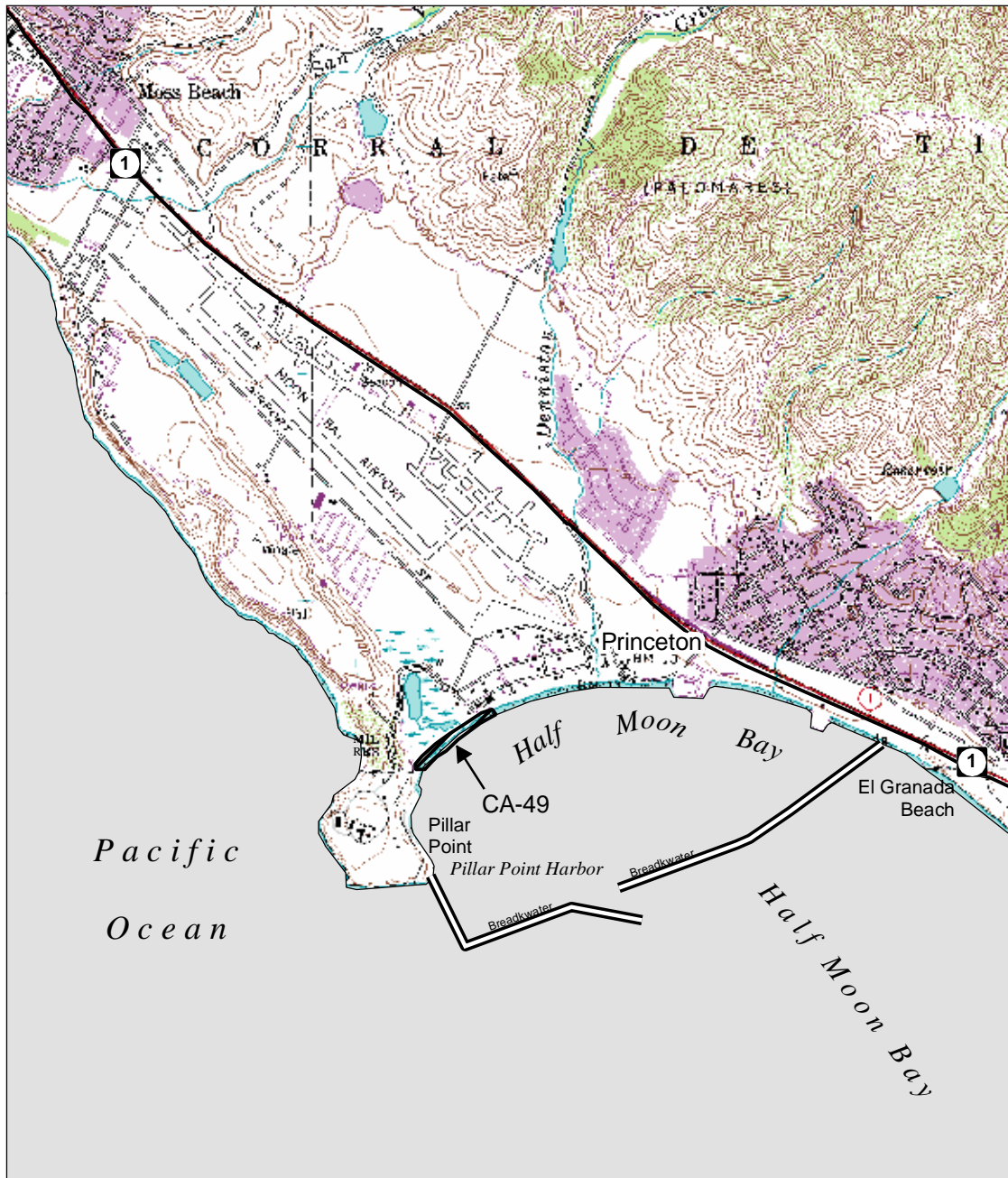
0.5 0 0.5 Miles

0.8 0 0.8 Kilometers


Scale 1: 30,000



Figure L - 71. Pillar Point (CA-49), San Mateo County, California.



Legend

 WSPL Breeding & Wintering Locations

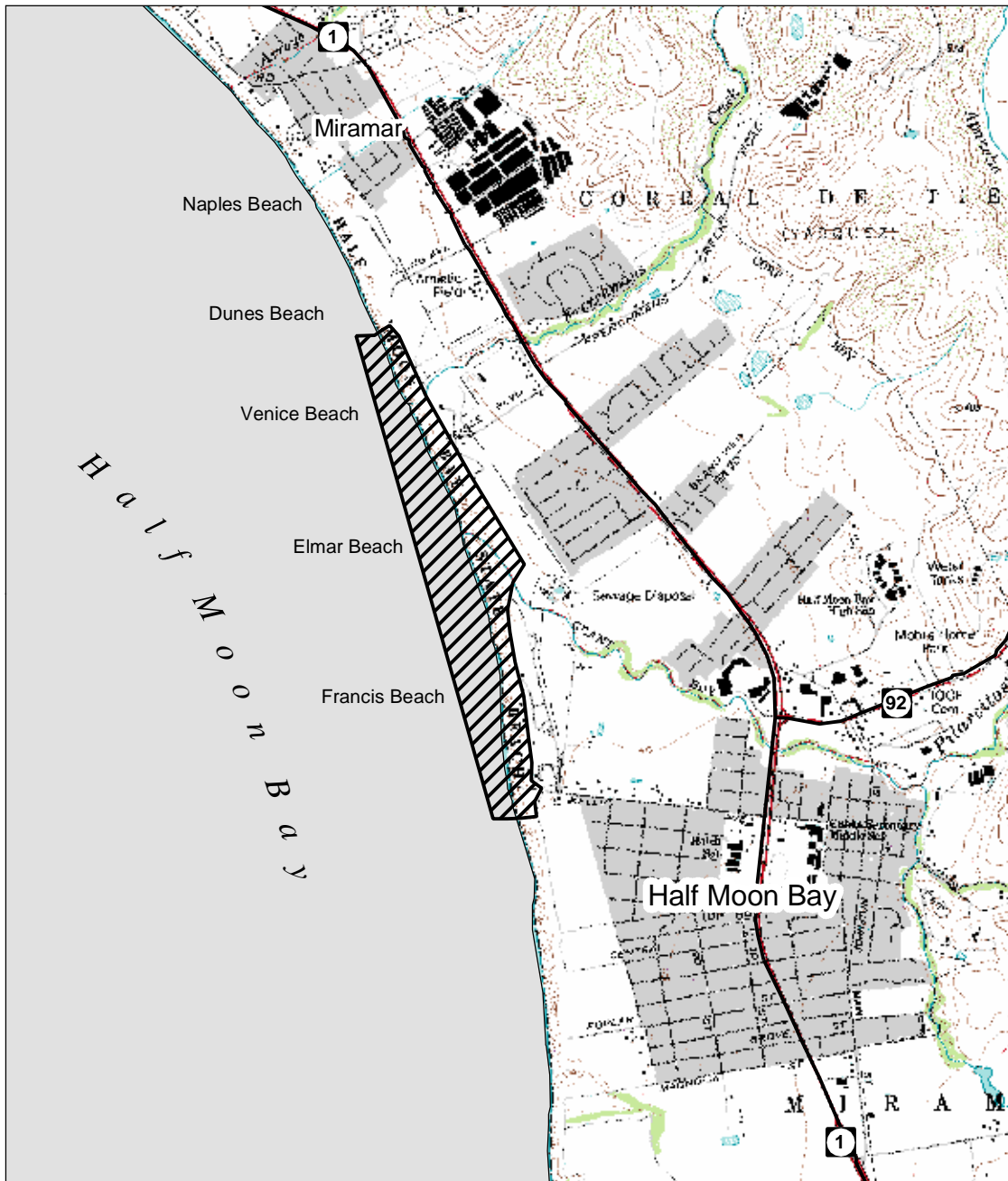
0.5 0 0.5 Miles

0.8 0 0.8 Kilometers


Scale 1: 30,000



Figure L - 72. Half Moon Bay Beaches (CA-50), San Mateo County, California.



Legend

 WSPL Breeding & Wintering Locations

0.5 0 0.5 Miles

0.8 0 0.8 Kilometers

Scale 1: 30,000



Figure L - 73. Tunitas Beach (CA-51), San Mateo County, California.

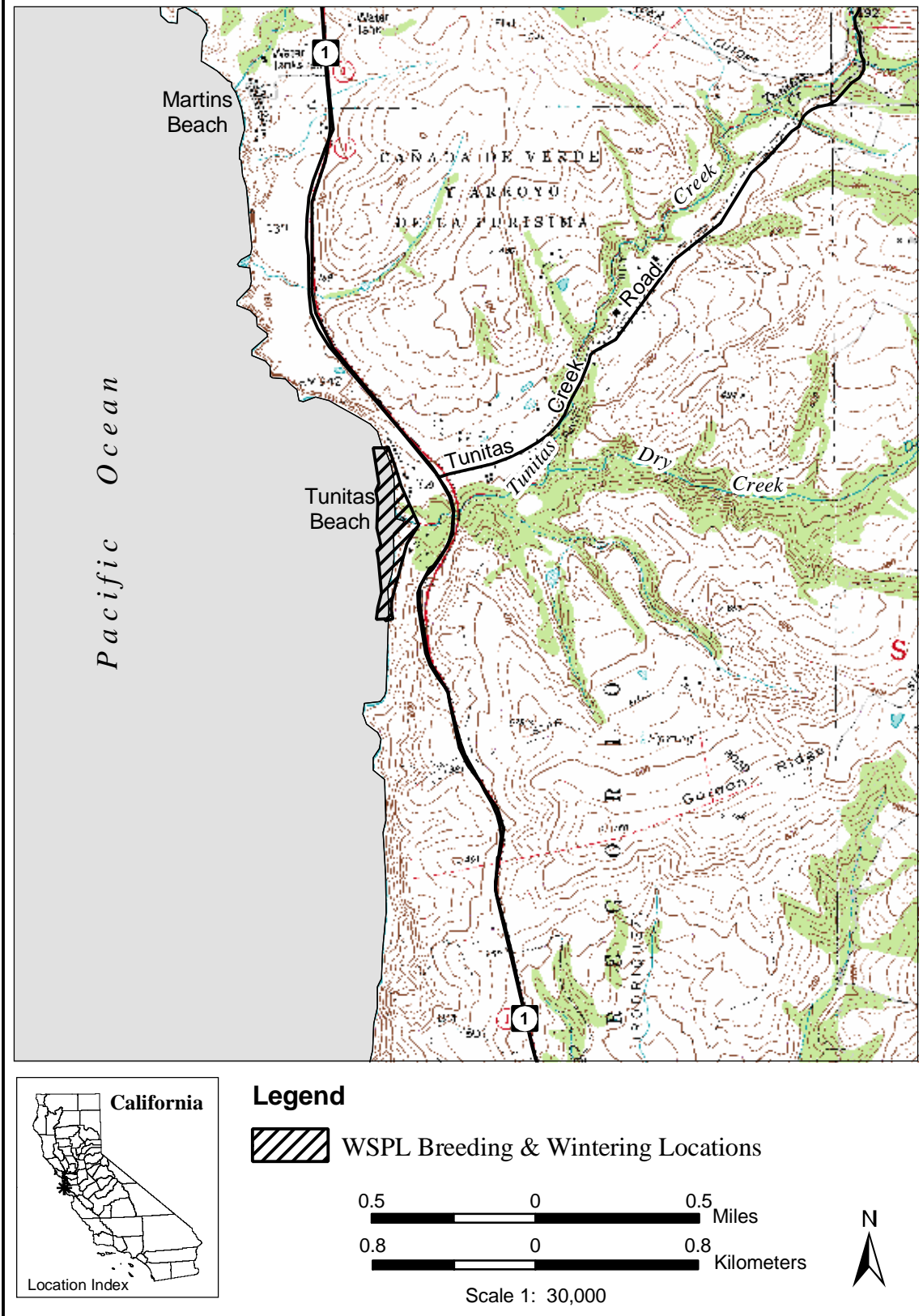


Figure L - 74. San Gregorio Beach (CA-52), San Mateo County, California.

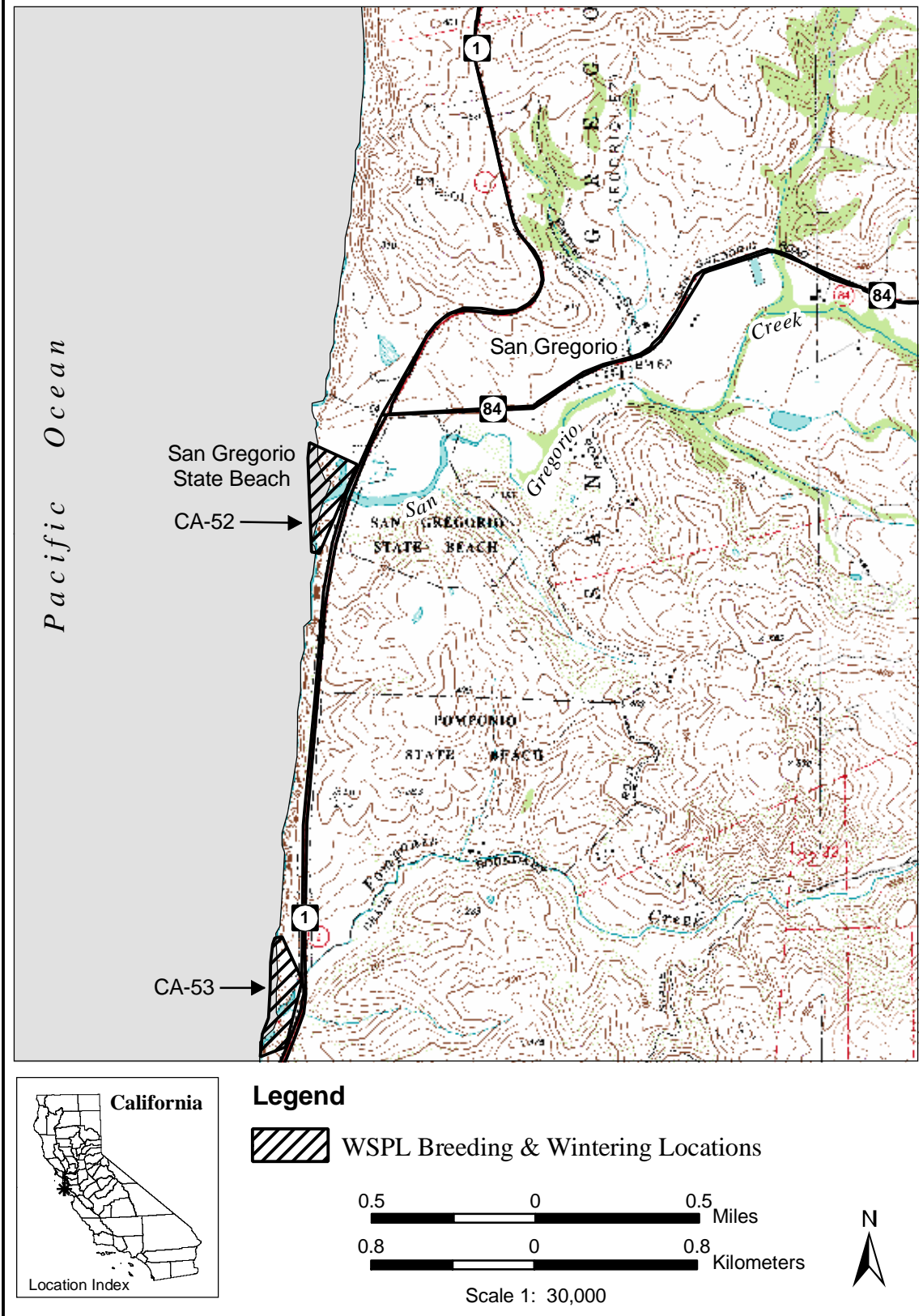


Figure L - 75. Pomponio Beach (CA-53), San Mateo County, California.

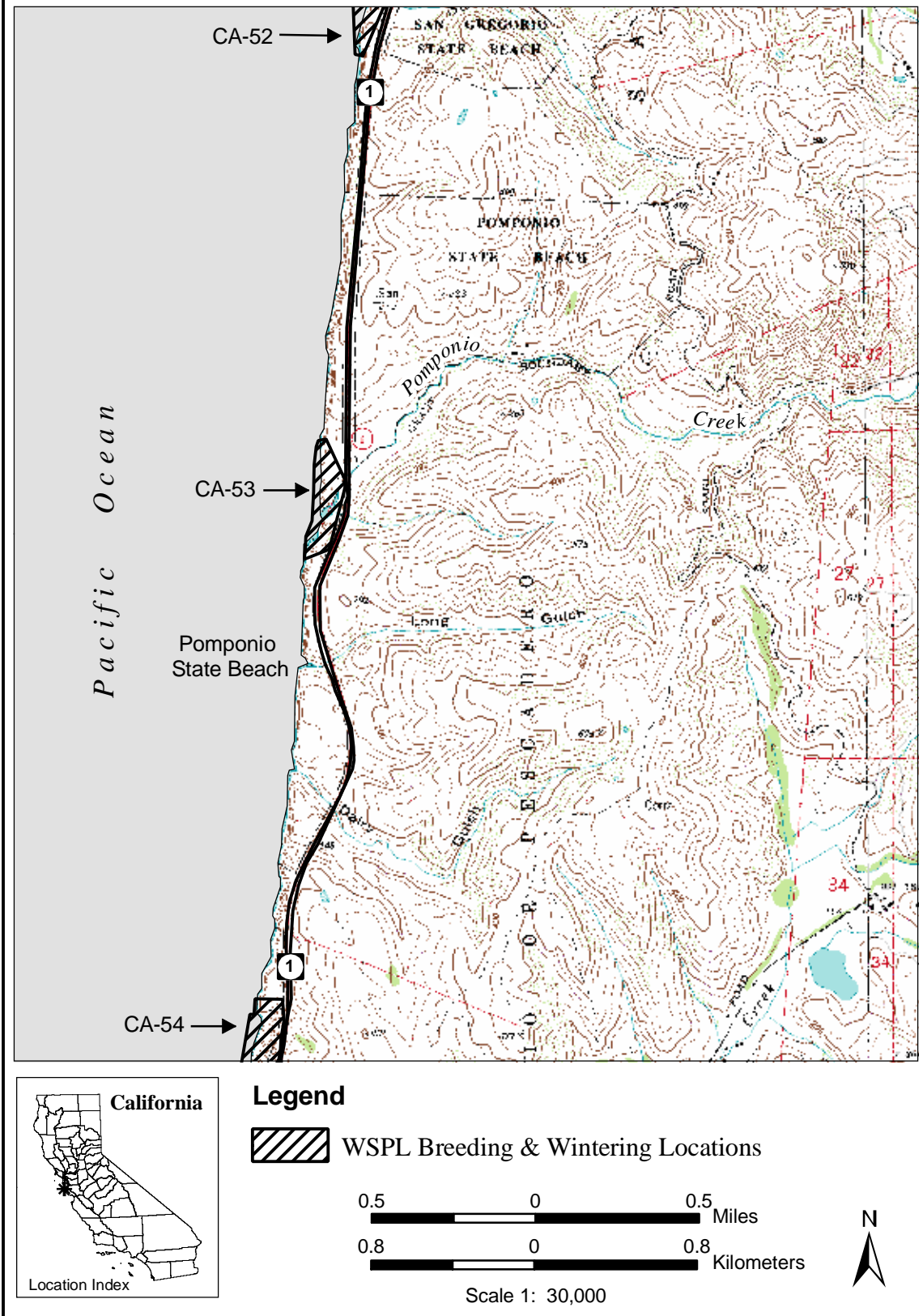


Figure L - 76. Pescadero Beach (CA-54), San Mateo County, California.

